



KRAMER ELECTRONICS LTD.

PRELIMINARY USER GUIDE

MODEL:

Kramer K-Config

Room Controller Guide

Software Version 2.0.0.X

Intended for Kramer Technical Personnel or External System Integrators. To check that you have the latest version, go to the DOWNLOADS section of our Web site at:

<http://www.kramerelectronics.com/support/downloads.asp>

Contents

1	Introduction	1
1.1	Overview	1
1.2	System requirements:	2
2	Planning the Controlled Room	3
2.1	Glossary	3
3	Kramer K-Config Software Installation	4
3.1	Installing the “.NET Framework” Revision 2.0 Software	4
3.2	Installing the USB Driver	4
3.3	Installing Kramer K-Config Software	8
4	Getting to Know K-Config	10
4.1	Initially Importing the Drivers	11
4.2	The Main Window	13
4.3	The K-Config Menus	17
4.4	Quick Access Icons	23
5	The Driver Manager – Getting Started	24
5.1	Getting to Know the Driver Manager	24
5.2	Selecting the Driver Manager	27
5.3	The Commands Tree Editor (Commands Hierarchy)	30
5.4	Setting the Shared Commands	33
5.5	Serial Commands	36
6	Defining the Control Room via the Project Navigator	52
6.1	The Virtual Device	58
7	Assigning the Peripheral Devices to Master and Auxiliary Device Ports	62
7.1	Assigning a Peripheral Device Driver to an RS-232 / RS-485 / IR Port	64
7.2	Setting the Functionality of the GPIO Port	67
7.3	Assigning a Peripheral Device Driver to an Ethernet Port	69
8	Using the Triggers	72
8.1	The Custom Events	73
8.2	Keypad Events	76
8.3	Monitor Events	80
8.4	GPIO Events	81
8.5	Timer Events	83
8.6	Query Events	91
8.7	Sub Routines	95
9	Adding Actions to a Trigger	98
9.1	General Instructions	99
9.2	Adding a Port Command	100
9.3	Adding a Port Switch Action	103
9.4	Adding a Panels Status Action	104
9.5	Adding a Switcher Command	111
9.6	Adding a Power Amplifier	111
9.7	Timer Start/Stop	112
9.8	Delay	112
9.9	Adding Sub Routines	112
9.10	Site Control Message	113
10	Connecting to the Device	116
10.1	Connecting Methods	116
10.2	Set the K-NET IDs	120
10.3	Firmware Upgrade	122
10.4	Device Settings Window	124
10.5	Syncing the Configuration to the Device	129
10.6	Reading the Configuration from the Device	130
10.7	Clear Configuration from Device	131

Figures

Figure 1:	Media Room Components List	3
Figure 2:	USB Driver Installation –USB Installation Attempt	4
Figure 3:	USB Driver Installation – Select USB Driver Properties	5
Figure 4:	USB Driver Installation –USB Driver Properties Window	5
Figure 5:	USB Driver Installation – USB Driver Update	6
Figure 6:	USB Driver Installation – USB Driver Location	6
Figure 7:	USB Driver Installation – Windows Security	7
Figure 8:	USB Driver Installation – USB Driver Updated	7
Figure 9:	USB Driver Installation –USB Recognized on PC	8
Figure 10:	Setting a Working Directory	8
Figure 11:	Change the Working Directory Window	9
Figure 12:	Drive Database Loaded	9
Figure 13:	Installation Complete	9
Figure 14:	Opening K-Config	10
Figure 15:	Driver Database Notice	10
Figure 16:	Devices XMLs Notice	11

Figure 17: The Drivers Tree	11
Figure 18: Import Drivers Window	12
Figure 19: Drivers Tree (with Imported Drivers)	12
Figure 20: Opening K-Config Default Layout for the First Time	13
Figure 21: Dragging the Triggers Window	14
Figure 22: Drag and Drop Tool	14
Figure 23: Triggers Window Repositioned	15
Figure 24: Customized window setup	15
Figure 25: Adding the Port Manager Window to the K-Config Layout	16
Figure 26: The Port Manager Window Added to the K-Config Layout	16
Figure 27: The File Menu	17
Figure 28: New Project Warning	17
Figure 29: Open a Project	18
Figure 30: Saving a Project	18
Figure 31: Import Devices	19
Figure 32: Import Devices – Message	19
Figure 33: Select Virtual Device to Save	20
Figure 34: Export Device xml File	20
Figure 35: Export Device xml	21
Figure 36: The Device Menu	21
Figure 37: The Connect Window	21
Figure 38: The Window Menu	22
Figure 39: Window Menu – Web Settings Window	22
Figure 40: The About Menu – K-Config	23
Figure 41: The Quick Access Toolbar	23
Figure 42: Selecting the Driver Manager in the File Menu	27
Figure 43: The Drivers Tree	27
Figure 44: Selecting a Sony Driver	28
Figure 45: The Driver Manager Window	28
Figure 46: Driver Details Summary PDF File	29
Figure 47: The Commands Tree Editor Window (Commands)	30
Figure 48: The Commands Tree Editor Window (Tables)	31
Figure 49: The Commands Tree Editor Window (Queries)	31
Figure 50: The Commands Tree Editor Window – Adding a Non-default Shared Command	32
Figure 51: The Commands Tree Editor Window – Add Command Window	32
Figure 52: The Commands Tree Editor Window – Adding the Command Name	32
Figure 53: The Driver Manager Window – Non-Default Shared Command Added to the Input List	33
Figure 54: The Driver Manager – Selecting the Device Type	33
Figure 55: The Driver Manager – Selecting PWR_ON from the Power Command Group	34
Figure 56: The Driver Manager – Copying PWR_ON from the Command Name box	34
Figure 57: The Driver Manager – the Non Shared Command Group	34
Figure 58: The Driver Manager – Changing the "Power: On" Command Name	35
Figure 59: The Driver Manager –PWR_ON added to the Power Command Group	35
Figure 60: The Driver Manager – Standard Commands Added	36
Figure 61: Serial Commands	36
Figure 62: Serial Commands –Add New Command Name	37
Figure 63: Serial Commands –the New Command Name	37
Figure 64: Serial Commands –Selecting the New Command Name	37
Figure 65: Serial Commands –New Command Added	38
Figure 66: Testing Serial Commands –Connecting the PC to the Room Controller	39
Figure 67: Testing Serial Commands –Selecting a Device Port	39
Figure 68: Testing Serial Commands –Ethernet Settings for Auxiliary Device	39
Figure 69: Testing Serial Commands –Successful Response	40
Figure 70: Testing Serial Commands –Response Failure	40
Figure 71: IR Commands – Adding a Command	41
Figure 72: IR Commands - Connect to the Device	41
Figure 73: IR Commands – The device is Connected	42
Figure 74: IR Commands – The IR command String Obtained	43
Figure 75: IR Emitter Wiring	43
Figure 76: Serial Reply Commands – Selecting a Serial Reply Command	44
Figure 77: Serial Reply Commands – Reading the Serial Reply Command	44
Figure 78: The Driver Manager Window – New Table	45
Figure 79: The Driver Manager Window – Select Number of Rows	46
Figure 80: The Driver Manager Window – Select Number of Rows	46
Figure 81: The Driver Manager Window – Writing the Commands	47
Figure 82: The Driver Manager Window – Selecting every 3 Rows	47
Figure 83: The Driver Manager Window – Logarithmic Row Selection	48
Figure 84: The Driver Manager Window – Setting the LED Levels	48
Figure 85: The LampHour Query Details	51
Figure 86: The Project Navigator Window	52
Figure 87: Adding a Master Device to the Project Navigator Window	53
Figure 88: Main Window after Selecting the Master Device	53
Figure 89: The Port Manager Window for RC-74DL	54
Figure 90: The Auxiliary Device Window	54
Figure 91: The Action Editor for RC-74DL and RC-63DL	55
Figure 92: Adding a Virtual Device	58
Figure 93: The Basic Virtual Device Front Panel	59
Figure 94: The Virtual Device Properties Window	59
Figure 95: Custom Virtual Device Appearance in K-Config	60
Figure 96: Editing the Virtual Device Appearance (Step 1)	60

Figure 97: Editing the Virtual Device Appearance (Step 2)	60
Figure 98: The "DVD Control" Virtual Device Front Panel	61
Figure 99: Setting the LCD and Button Label Names	61
Figure 100: Final Appearance of the "DVD Control" Virtual Device Front Panel in K-Config	61
Figure 101: The Control Room Example	62
Figure 102: Select the Port Manager	62
Figure 103: The RC-74DL Port Manager	63
Figure 104: The Drivers Tree Window	64
Figure 105: Select the Driver	64
Figure 106: Assigning a Driver to a Port	65
Figure 107: Writing the Port Description	65
Figure 108: Serial Settings Window	65
Figure 109: Action Editor – Automatic Driver Selection	66
Figure 110: Project Navigator – Display of the Assigned Drivers	66
Figure 111: Port Manager – Master RC GPIO ports	67
Figure 112: Port Manager – Selecting Digital Input for a Temperature Sensor	67
Figure 113: GPIO Threshold Window	68
Figure 114: The GPIO Defined as Digital Output	69
Figure 115: Ethernet Settings Example	69
Figure 116: Set Volume Properties	70
Figure 117: Selecting the EDID File	70
Figure 118: Loading the EDID File	71
Figure 119: EDID File Uploaded	71
Figure 120: The Standard Built-in Triggers List	72
Figure 121: Custom Events – Selecting the Device Startup Trigger	73
Figure 122: Custom Events – Selecting the Power On Command	74
Figure 123: Custom Events – Command added to the Action List	74
Figure 124: Custom Events – Add a New Trigger	74
Figure 125: Custom Events – Add a New Trigger Name	75
Figure 126: Custom Events – K-Config Message	75
Figure 127: Custom Events – The Scheduling Window	75
Figure 128: Custom Events – The Scheduling Example 1	76
Figure 129: Custom Events – The Scheduling Example 2	76
Figure 130: Keypad Events – Selecting a Button	77
Figure 131: Keypad Events – Setting the Button Behavior	77
Figure 132: Select the Button Behavior	77
Figure 133: Button Trigger Properties Window (Activate while Pressed)	78
Figure 134: Button Trigger Properties Window (Toggle 1-2-3-4)	78
Figure 135: The Toggle Number in the Action List	78
Figure 136: Button Trigger Properties Window (States)	79
Figure 137: The State Number in the Action List	79
Figure 138: The Monitor Events Trigger Window	81
Figure 139: Adding a Monitor Event to the Available Triggers List	81
Figure 140: GPIO Events – Port Manager Setup	82
Figure 141: GPIO Events – GPIO in Project Navigator	82
Figure 142: GPIO Events – GPIO Trigger Properties	82
Figure 143: GPIO Events – Digital Input: Selecting the GPIO Port and Behavior	82
Figure 144: GPIO Events – Setting the Timeout	83
Figure 145: GPIO Events – Analog Input: Selecting the GPIO Port and Behavior	83
Figure 146: Timer Events – Timer Trigger Flowchart: Power ON Example	84
Figure 147: Timer Events – Adding the Trigger Name and Timeout	84
Figure 148: Timer Events – the Timer Trigger in the Triggers List	85
Figure 149: Timer Events – adding Button Status	85
Figure 150: Timer Events – the Timer Trigger Action List	86
Figure 151: Timer Events – Projector Power On Command in the Button Trigger Action List	86
Figure 152: Timer Events – Selecting the Timer Start/Stop Action	86
Figure 153: Timer Events – Selecting the Timer Start/Stop Action (Start State Selected)	87
Figure 154: Timer Events – Active Button Trigger Action List	87
Figure 155: Timer Trigger – Add the Monitor Event	87
Figure 156: Timer Trigger – Monitor Event Action List	88
Figure 157: Timer Events – Timer Trigger Flowchart: Inactivity Example	88
Figure 158: Timer Events – the Timer Trigger Name Window (Inactivity)	89
Figure 159: Timer Events – the Timer Trigger in the Triggers List (System Inactivity)	89
Figure 160: Timer Events – Timer Trigger Action List	89
Figure 161: Timer Events – Button 1 Action List	90
Figure 162: Timer Events – Add the Stop Timer Action	90
Figure 163: Timer Events – Move the Stop Timer Action	90
Figure 164: Timer Events – Add the Start Timer Action	91
Figure 165: Timer Events – Button 1 Action List with Timer Triggers	91
Figure 166: Query Events – The Query Events Window	92
Figure 167: Query Events – Select the Query	93
Figure 168: Query Events – The Query Results	93
Figure 169: Query Events – Select the Query Results	94
Figure 170: Query Events – The Power-On Trigger	94
Figure 171: Query Events – Creating Several Query Triggers	95
Figure 172: Sub Routines – Create a new Action Group Trigger	95
Figure 173: Sub Routines – Set the Sub Routine Trigger Name	95
Figure 174: Sub Routines – Set the Action Group Trigger Name	96
Figure 175: Sub Routines – Selecting the Action Group Trigger in the Action Editor	96
Figure 176: Sub Routines – Sub Routine Trigger is added to an Event Trigger	97

Figure 177: The Action Editor	99
Figure 178: Selecting the Port Command Action Type	100
Figure 179: Selecting the Command	100
Figure 180: The New Command in the Action List	101
Figure 181: The Action List for the All On Trigger	101
Figure 182: The All On Trigger (after adding commands to the action list)	101
Figure 183: The Table Port Command	102
Figure 184: The Table Port Command – Setting a specific Volume Level	102
Figure 185: The Table Port Command – Added to the Action List	103
Figure 186: Selecting the Port Switch Action Type	103
Figure 187: Port Switch Action Type added to the Action List	103
Figure 188: Panels Status Action Editor	104
Figure 189: Panels Status Action List	105
Figure 190: Panels Status Action List Names	105
Figure 191: Panels Status – Selecting a Button	106
Figure 192: Panels Status – Selecting a Button	106
Figure 193: Panels Status – Button Color and Behavior Selected	107
Figure 194: Panels Status – Setting the LCD Label	108
Figure 195: Panels Status –LCD Label Added	108
Figure 196: Panel Status – LEDs Light States	109
Figure 197: Panel Status – Panel Lock	110
Figure 198: Panel Status – Locking the Front Panel Buttons	110
Figure 199: Switcher Command – Select an Input	111
Figure 200: Power Amplifier – Select an input	111
Figure 201: Delay – Set the Delay Time	112
Figure 202: Sub Routines – Select a Sub Routine	112
Figure 203: Site Control Message – Select the Query Event	113
Figure 204: Site Control Message – Action Group Trigger is added to an Event trigger	113
Figure 205: Site Control Message – Select Port and Query	114
Figure 206: Site Control Message – Select the Status	114
Figure 207: Site Control Message – Type the Message	115
Figure 208: Connection Method Window	117
Figure 209: Configuration Mismatch Warning	117
Figure 210: Local Area Connection Properties Window	118
Figure 211: Internet Protocol Version 4 Properties Window	119
Figure 212: Internet Protocol Version 6 Properties Window	119
Figure 213: Internet Protocol Properties Window	120
Figure 214: KNET ID – A Controlled Room Setting Example	121
Figure 215: KNET ID – Connect the Device Directly to PC	121
Figure 216: KNET ID – The K-NET ID Connect Window	121
Figure 217: KNET ID – Setting K-NET ID	122
Figure 218: KNET ID –K-NET ID assigned	122
Figure 219: Firmware Update Window	122
Figure 220: Load Firmware Upgrade Window	123
Figure 221: Firmware Upgrade Warning	123
Figure 222: Firmware Upgrade Process	123
Figure 223: Firmware Upgrade Successful	124
Figure 224: Firmware Upgrade Process Complete	124
Figure 225: General Device Settings	125
Figure 226: Selecting an auxiliary device	125
Figure 227: Auxiliary Device Settings	126
Figure 228: Ethernet Settings	126
Figure 229: Security Settings	126
Figure 230: Date and Time Settings	127
Figure 231: Loading a Configuration	129
Figure 232: Write Configuration warning	130
Figure 233: Writing and Device Resetting Process	130
Figure 234: Writing Complete	130

Trademarks:

© 2014 Kramer Electronics Ltd. All rights reserved. Microsoft and Windows are either registered trademarks or trademarks of Microsoft Corporation in the United States and/or other countries. Android is a trademark of Google Inc. iOS is a registered trademark of Apple Inc.

1 Introduction

You are here:

Configuration Steps	Description	Section
Introduction	General information and system requirements	1
Planning	Carefully plan your controlled room	2
Installation	Install the Software	3
Introduction to K-Config	Get to know the K-Config main window, menus and quick access icons	4
Driver Manager	Define the Peripheral Device Drivers	5
Project Navigator	Define the Controlled Room	6
Port Manager	Assign the peripheral devices to the Master and Auxiliary device ports	7
Triggers	Activate the Triggers	8
Adding Actions	Describes how to add the various actions to a trigger	9
Connecting to a Device	Describes how to connect to a device, upgrade the firmware, read/write to the device and so on	10

Welcome to Kramer Electronics! Since 1981, Kramer Electronics has been providing a world of unique, creative, and affordable solutions to the vast range of problems that confront video, audio, presentation, and broadcasting professionals on a daily basis. In recent years, we have redesigned and upgraded most of our line, making the best even better!

Our 1,000-plus different models now appear in 11 groups that are clearly defined by function: GROUP 1: Distribution Amplifiers; GROUP 2: Switchers and Routers; GROUP 3: Control Systems; GROUP 4: Format/Standards Converters; GROUP 5: Range Extenders and Repeaters; GROUP 6: Specialty AV Products; GROUP 7: Scan Converters and Scalers; GROUP 8: Cables and Connectors; GROUP 9: Room Connectivity; GROUP 10: Accessories and Rack Adapters and GROUP 11: Sierra Video Products.

Congratulations on purchasing your Kramer Room Controller device, which is ideal for controlling A/V equipment and media room items. The configuration software is part of the package and includes the Kramer **K-Config** Guide. The Kramer **K-Config** software lets you set a sequence of actions in a trigger (a macro) and assign them to any of the configurable buttons on any of the relevant RC devices, a schedule or an event.



Note that the RC buttons can be configured prior to installation.

This online guide accompanies the **K-Config** application software for Kramer room controllers and is compatible with previous versions. Download up-to-date Kramer user manuals and guides from the Internet at this URL: <http://www.kramerelectronics.com>

1.1 Overview

K-Config is an intuitive configuration application that easily maintains control driver libraries, creates room control macros and protocols, and automatically generates HTML files where applicable. **K-Config** supports a revised GUI, adds a host of advanced and easy to use features and uses a revamped driver database. The easy workflow shared between all Kramer control products enables a “Learn once – use forever” approach.

The **K-Config**:

- Is a simple to use Graphical User Interface design, and no programming knowledge is required
- Is powerful and updateable by the user driver database
- Features a flexible querying system for projectors lamp hours, fans status and similar information
- Includes an easy-to-use messaging system all the way to the Site-CTRL AV site monitoring application
- Enables integration with touch based control devices through the K-Touch system
- Is compatible with current Windows versions: Windows 7 and Windows 8

1.2 System requirements:

This section defines the minimum requirements for the Kramer **K-Config** and describes how to install your system.

1.2.1 System Requirements for the Kramer K-Config

The system minimum requirements include:

- 1GHz or faster processor
- 1GB or more RAM
- At least 1GB free hard disk space
- Network connection for configuring devices or USB
- Microsoft.NET® Framework 3.5, automatically installed (see [Section 2.1](#))

1.2.2 Operating Systems

Microsoft® Windows XP®, Microsoft Windows 7 (32 or 64 bit) or Microsoft Windows 8 (32 or 64 bit) are the recommended operating systems (Windows NT does not support .NET 2.0 and cannot be used). Other Windows versions are not supported.

2 Planning the Controlled Room

You are here:

Configuration Steps	Description	Section
Introduction	General information and system requirements	1
Planning	Carefully plan your controlled room	2
Installation	Install the Software	3
Introduction to K-Config	Get to know the K-Config main window, menus and quick access icons	4
Driver Manager	Define the Peripheral Device Drivers	5
Project Navigator	Define the Controlled Room	6
Port Manager	Assign the peripheral devices to the Master and Auxiliary device ports	7
Triggers	Activate the Triggers	8
Adding Actions	Describes how to add the various actions to a trigger	9
Connecting to a Device	Describes how to connect to a device, upgrade the firmware, read/write to the device and so on	10

Carefully plan your room controller system layout to ensure a smooth and easy configuration and installation (refer to the separate user manuals), by:

- Defining your requirements
- Listing the peripheral devices and room items that will be included in the system
- Planning the location of each device
- Planning the function of each device

Make a detailed list of the functions and commands required of the system devices, for example:

Media room components list		
Device	Functions	Commands Used
Blinds (relay)	Shut out External lighting	Open Close
Projector (RS-232)	Show presentation	Turn on Turn off Change Inputs Focus
VCR (IR-1)	Play Video	Play Stop Pause Rewind

Figure 1: Media Room Components List

Once this list is finalized and approved you can proceed with the configuration and installation process.



Note that you can create a configuration file for a certain control setup without connecting the relevant Master or room controller to your PC (dry configuration).

2.1 Glossary

The glossary in the table below defines common terms used throughout this manual:

Glossary	
Action	A command that performs an action (for example, Mute the sound on the power amplifier). Actions are grouped into Action Types based on their function (for example, Button Light)
Action Types	Select an Action Type from the list to display its available ports and commands (for example, selecting the Relay command lists the ports and actions relevant for this action type)
Action List	A list of actions which will be performed one after another in the order they were added to the action list. An action list will be performed as a result of a Trigger.
Driver	A communication protocol that allows Kramer's control products to communicate with a hardware peripheral, for example, a projector
Port Manager	The Port Manager window lists the available ports, lets you write a description and assign a default driver for each port, as well as determine which port will appear in the Web Access Main page
Trigger	An event which will start the execution of an Action List. There are several types of triggers which can be used – Button press, knob rotation, Scheduled event, Monitor Event and so on
GPI/O	General Purpose Input/Output is a port that can be configured by the K-Config software in several ways and is usually used to interact with common room sensors (such as an occupancy sensor, temperature sensor and so on)

3 Kramer K-Config Software Installation

You are here:

Configuration Steps	Description	Section
Introduction	General information and system requirements	1
Planning	Carefully plan your controlled room	2
Installation	Install the Software	3
Introduction to K-Config	Get to know the K-Config main window, menus and quick access icons	4
Driver Manager	Define the Peripheral Device Drivers	5
Project Navigator	Define the Controlled Room	6
Port Manager	Assign the peripheral devices to the Master and Auxiliary device ports	7
Triggers	Activate the Triggers	8
Adding Actions	Describes how to add the various actions to a trigger	9
Connecting to a Device	Describes how to connect to a device, upgrade the firmware, read/write to the device and so on	10

To install the **K-Config** software, do the following:

- Check that “.NET Framework” Revision 4.0 software is installed or install it if it is missing (see [Section 3.1](#))
- Install the USB driver (see [Section 3.2](#))
- Install the Kramer **K-Config** software (see [Section 3.3](#))

3.1 Installing the “.NET Framework” Revision 2.0 Software

Prior to using the Kramer **K-Config** software, make sure that the “.NET Framework” Revision 4.0 software is installed on your PC. If it is not, you need to install it:

- If you have a fast Internet connection, this software is automatically installed during the installation of the Kramer **K-Config** software

3.2 Installing the USB Driver

If you wish to configure the RC device by connecting it via a USB cable, you need to download and install the USB driver. Download the Kramer USB driver from the installation disc or from our Web site at <http://www.kramerelectronics.com/support/downloads.asp>, save it on your PC and extract the zip file to a directory where you can find it later.

Connect the mini USB cable from your PC to the device and wait until Windows 7 completes the connection and will report in a bubble that "Device driver software was not successfully installed" (If the device driver is installed successfully, skip the rest of section).

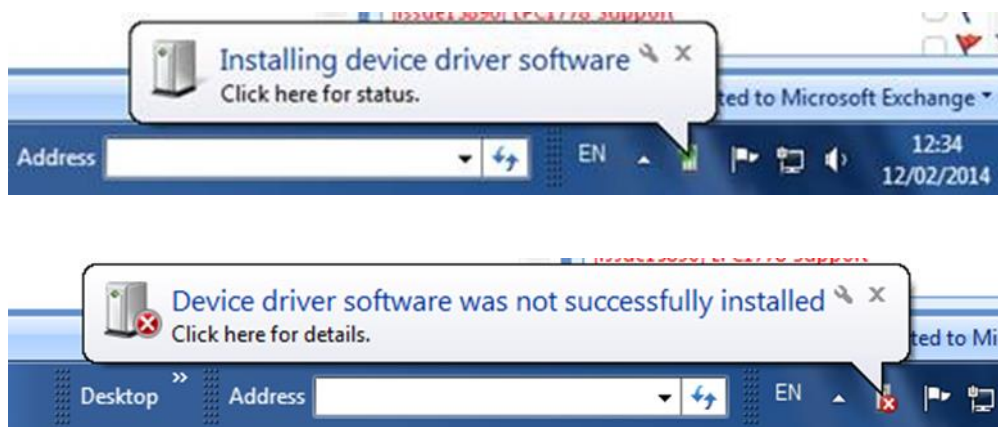

Figure 2: USB Driver Installation –USB Installation Attempt

To install the USB driver:

1. Open Control Panel -> Device Manager ...
2. Right click the **Kramer USB –COM DEVICE** driver:

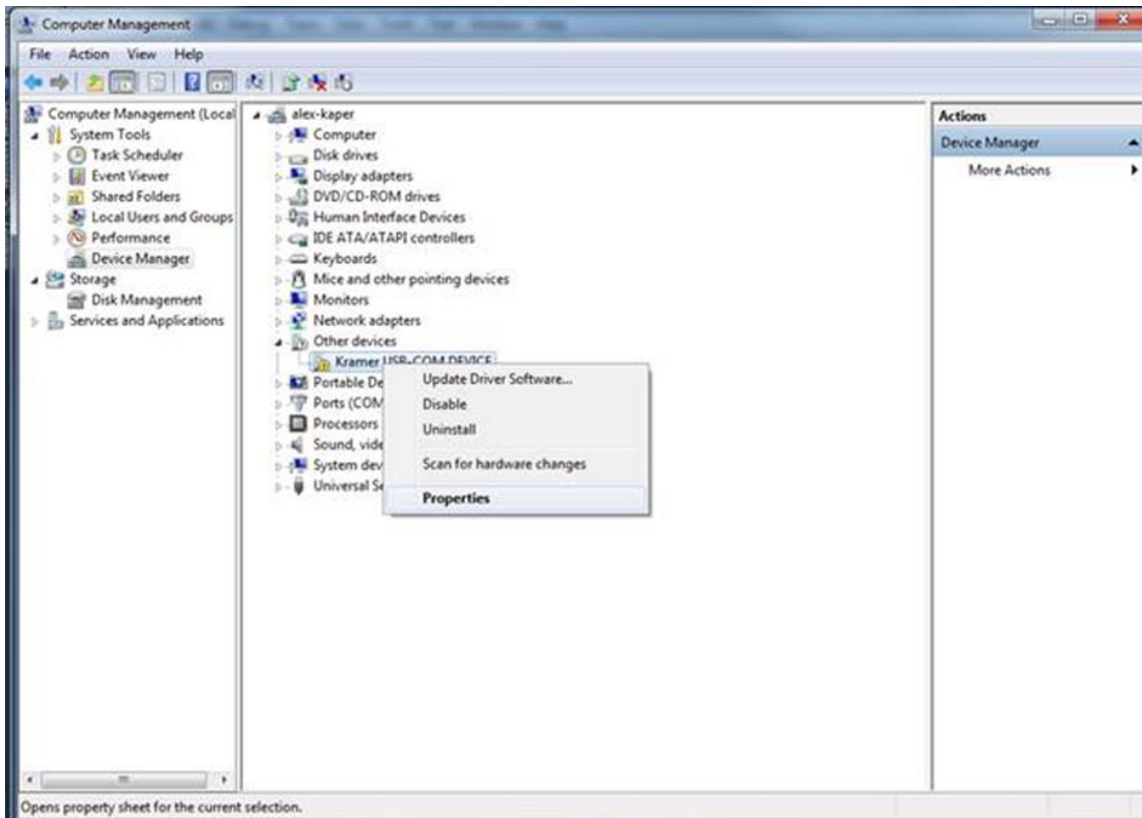

Figure 3: USB Driver Installation – Select USB Driver Properties

3. Select **Properties**.
The **Properties** window appears:

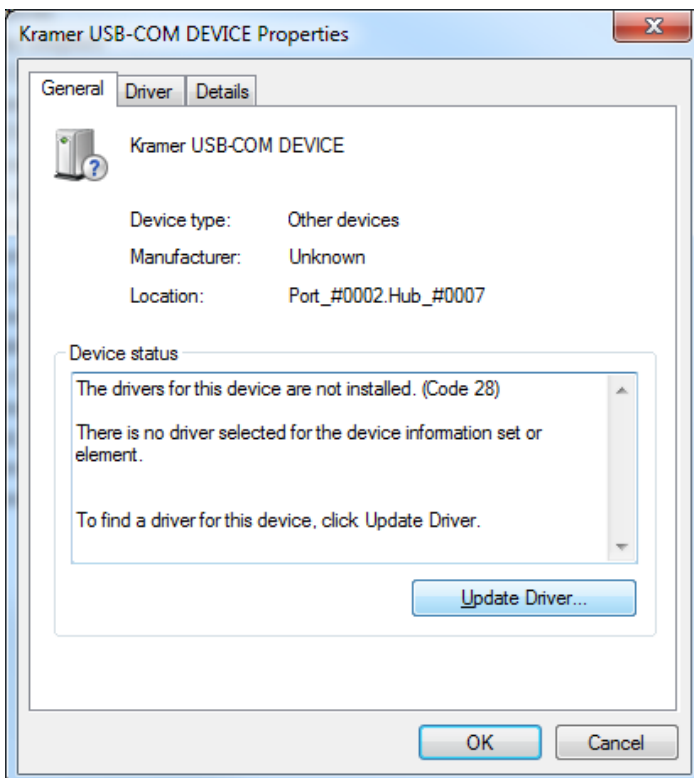

Figure 4: USB Driver Installation –USB Driver Properties Window

4. Click the **Update Driver...** window.
The following window appears:

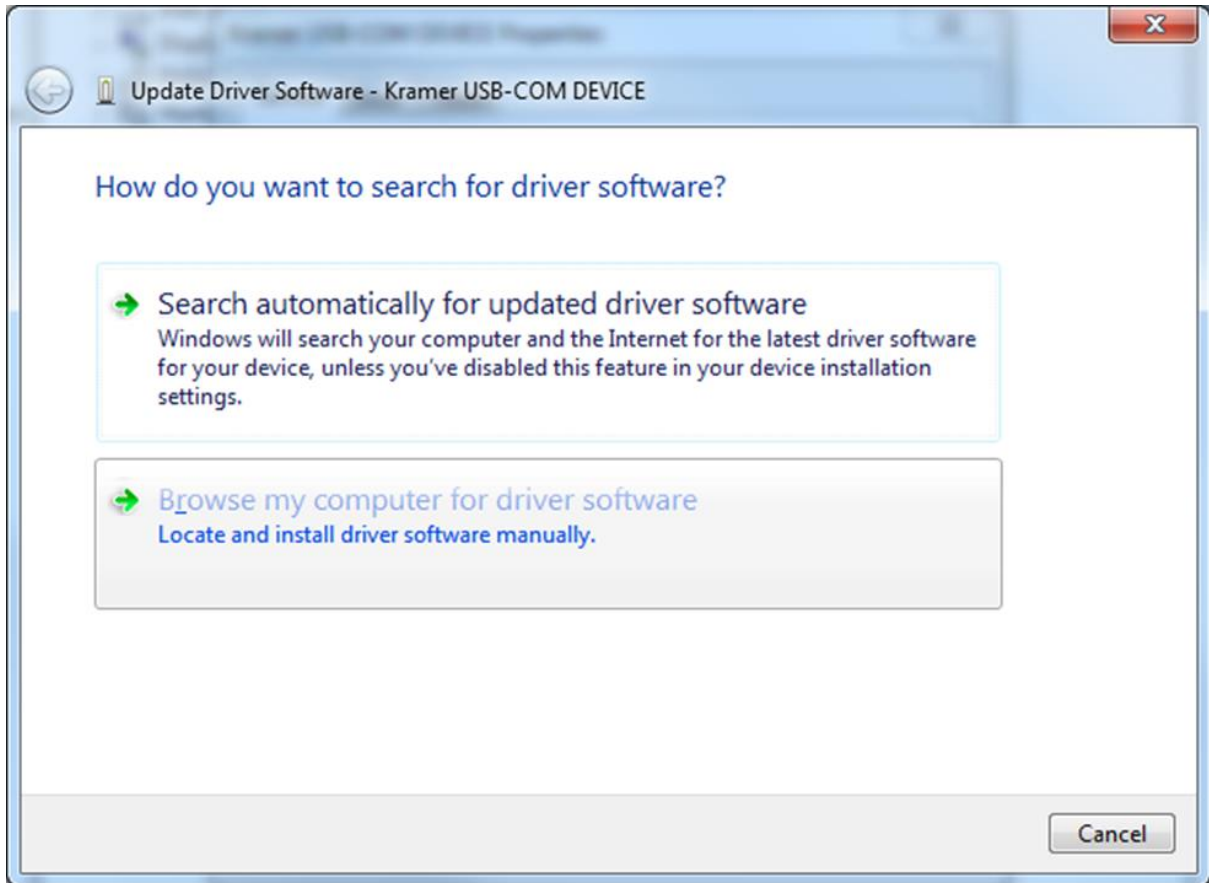

Figure 5: USB Driver Installation – USB Driver Update

5. Select **Browse my computer for driver software** and then set the location of the driver on your PC:

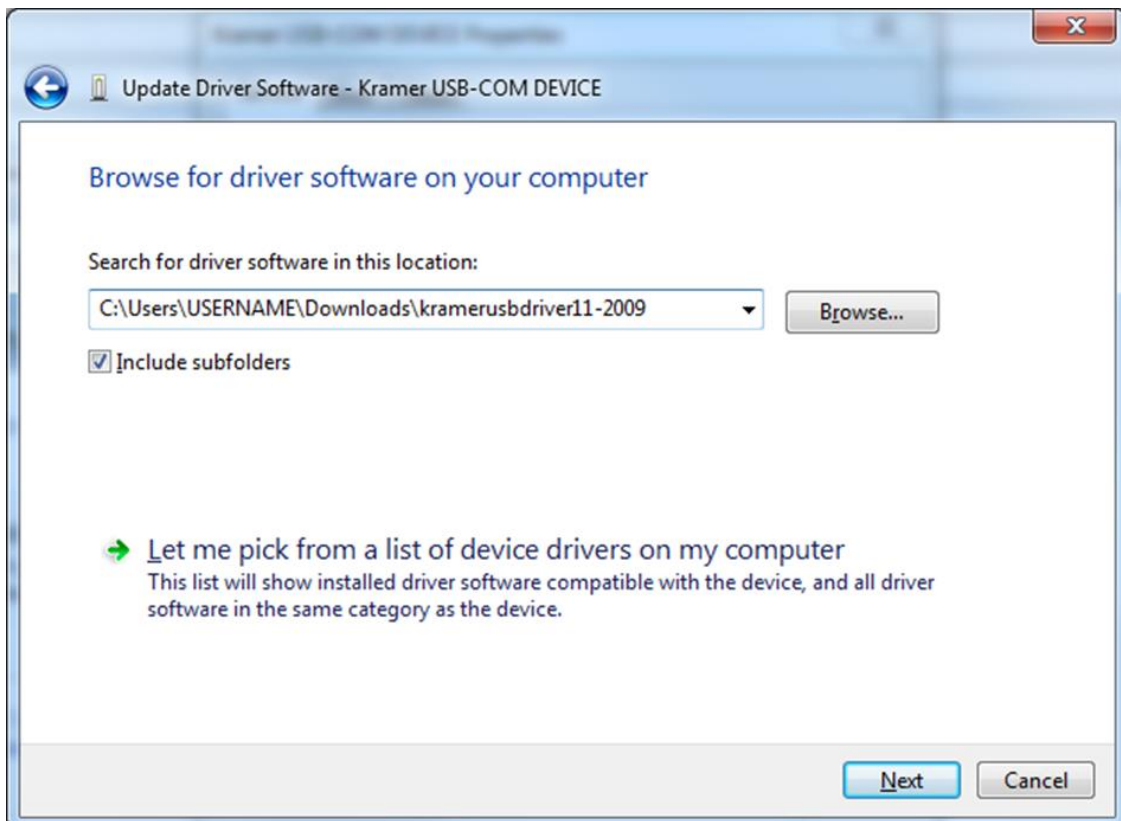

Figure 6: USB Driver Installation – USB Driver Location

6. Click the **Next** button. The **Windows Security** window appears:

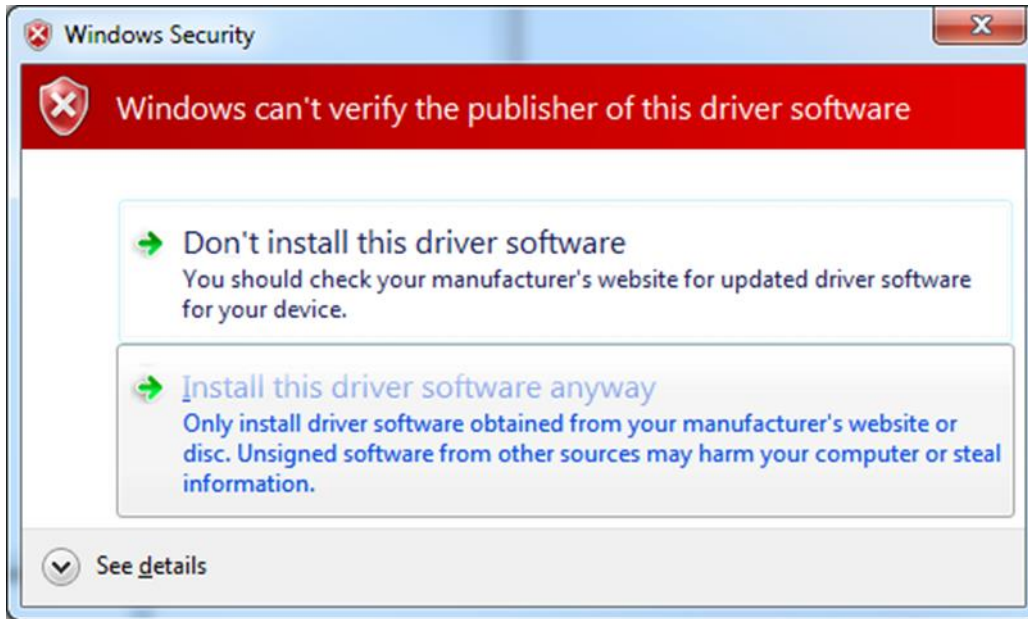

Figure 7: USB Driver Installation – Windows Security

7. When the installation is completed, the following window appears:

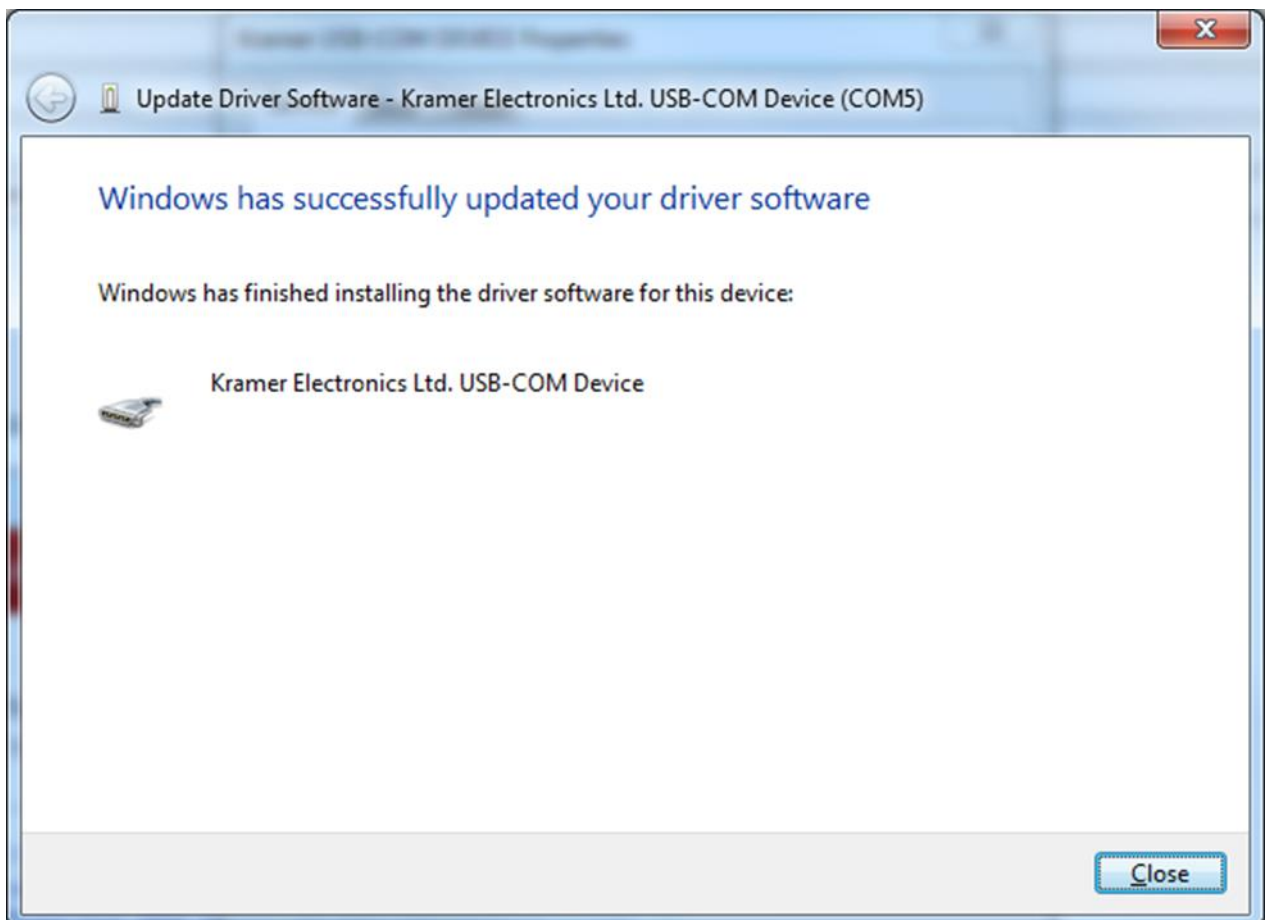

Figure 8: USB Driver Installation – USB Driver Updated

The PC recognizes the USB port to which the device is connected.

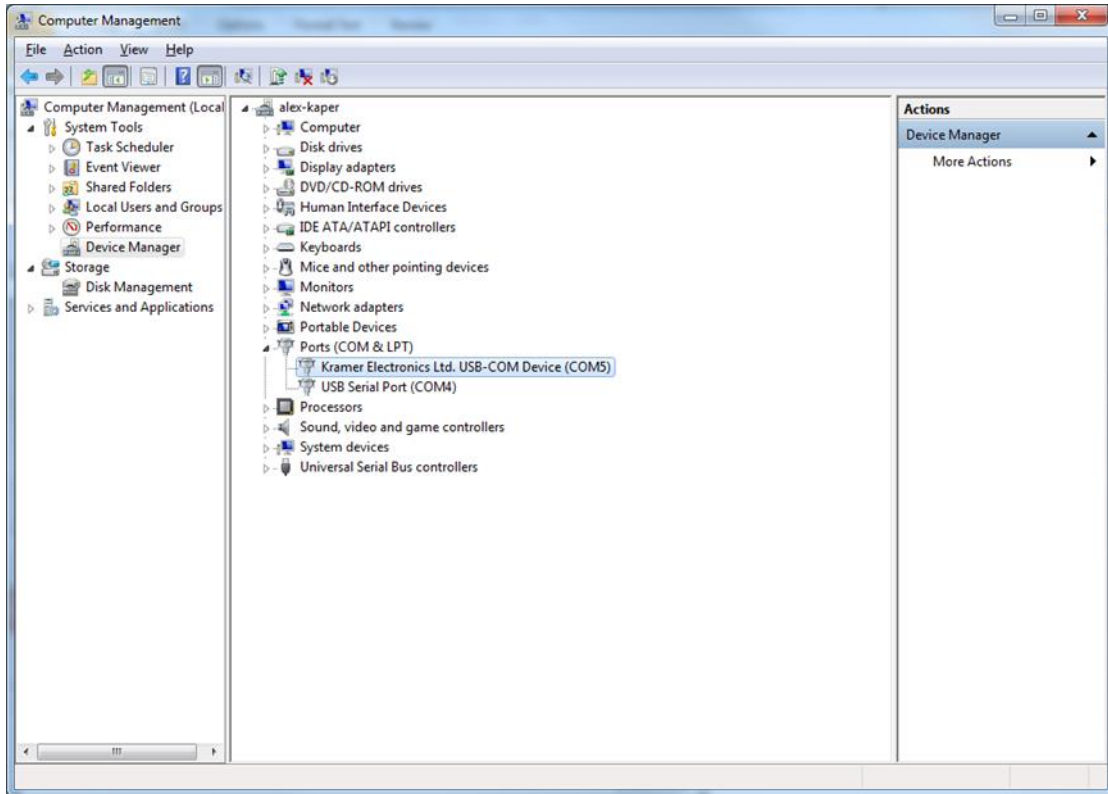

Figure 9: USB Driver Installation –USB Recognized on PC

3.3 Installing Kramer K-Config Software

To download Kramer **K-Config** from the Internet (note that file names are liable to change from time to time):

1. Go to <http://www.kramerelectronics.com/support/downloads.asp> and download the file: “*Kramer K-Config.zip*” from the DOWNLOADS section.
2. Extract the file “*Kramer K-Config.zip*” package, which includes the Kramer **K-Config** application setup and the Kramer device drivers, to a folder (for example, C:\Program Files\Kramer K-Config).
3. Install the Kramer **K-Config** application.
4. Click OK.

The following window appears (see [Figure 10](#)):

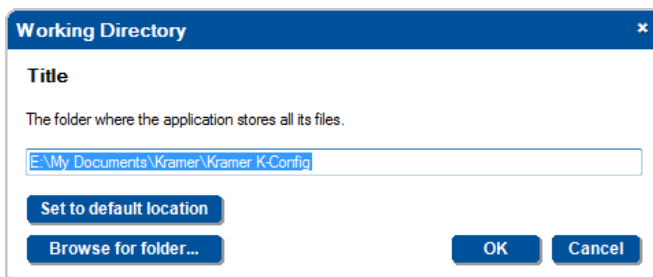

Figure 10: Setting a Working Directory

5. Select or create a new working directory (see [Figure 11](#)).
The working directory will keep the information that is essential for operating the software. This information will remain unchanged while upgrading the software

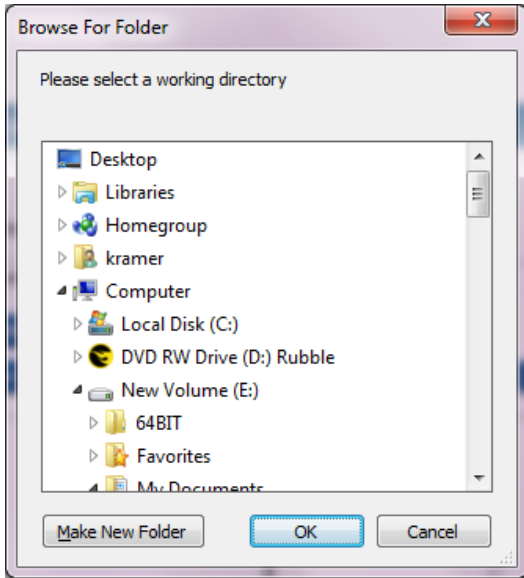

Figure 11: Change the Working Directory Window

6. If you need to change the working directory, click the **Browse For Folder** button, select the working directory and click OK.
If you do not need to change the working directory, go to the next step.
7. Once the working directory is selected, click the **Set to Default Location** button.
If a previous version of **K-Config** is installed, the drivers are already uploaded

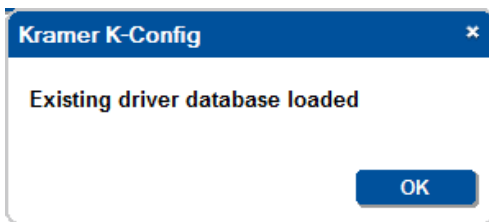

Figure 12: Drive Database Loaded

8. Continue to run the setup according to the installation instructions.
The following Window Appears:

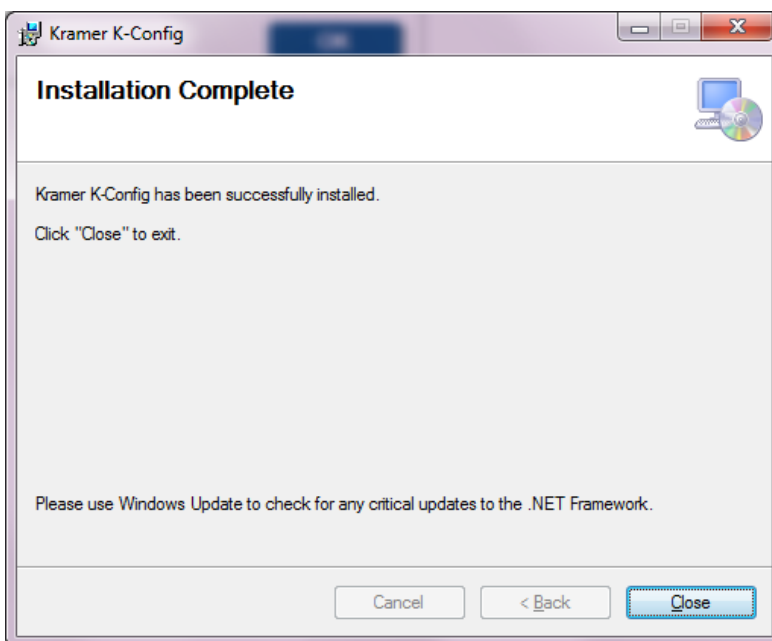

Figure 13: Installation Complete

9. Click **Close** to complete Installation.

4 Getting to Know K-Config

You are here:

Configuration Steps	Description	Section
Introduction	General information and system requirements	1
Planning	Carefully plan your controlled room	2
Installation	Install the Software	3
Introduction to K-Config	Get to know the K-Config main window, menus and quick access icons	4
Driver Manager	Define the Peripheral Device Drivers	5
Project Navigator	Define the Controlled Room	6
Port Manager	Assign the peripheral devices to the Master and Auxiliary device ports	7
Triggers	Activate the Triggers	8
Adding Actions	Describes how to add the various actions to a trigger	9
Connecting to a Device	Describes how to connect to a device, upgrade the firmware, read/write to the device and so on	10

Following the installation, you can click the **K-Config** icon to open the software:



Figure 14: Opening K-Config

The **Driver Database Notice** appears if **K-Config** is opened for the first time:

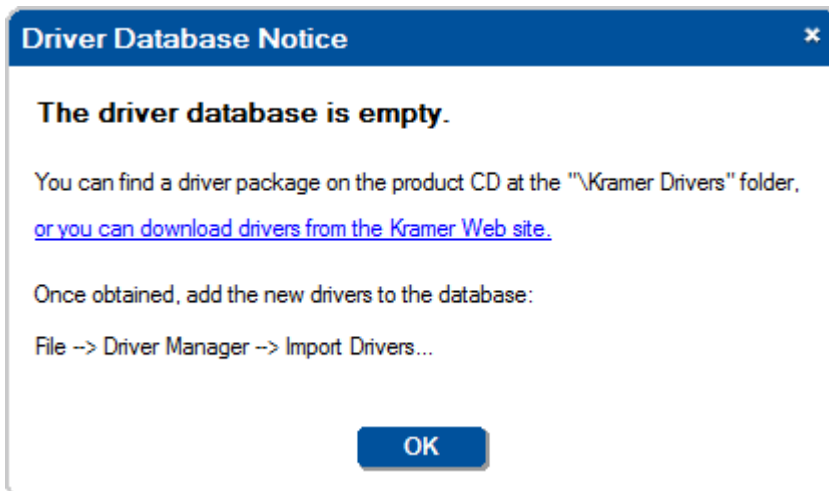

Figure 15: Driver Database Notice

If you are opening **K-Config** for the first time, the driver data base is empty and you need to download the drivers. For Kramer product drivers, click the link in this window to download the drivers from the Kramer Web site and then you can import the drivers. In the same way download the drivers of other peripheral devices (see [Section 4.1](#)).

If you have not yet loaded the Kramer list of master/auxiliary devices, the following message appears:

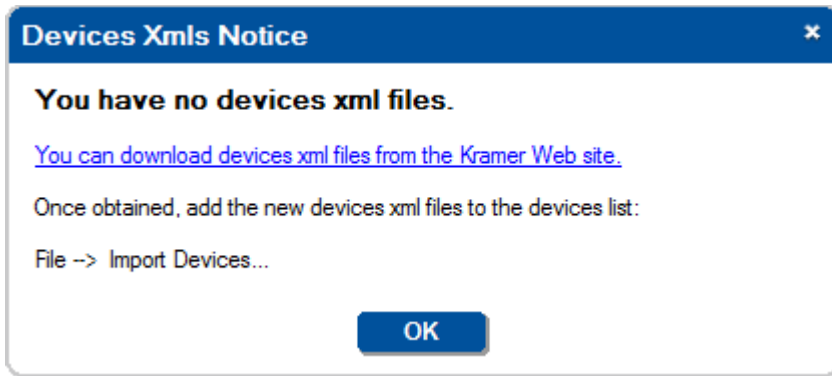

Figure 16: Devices XMLs Notice

Download the xml files from the Kramer Web site and then import them by selecting Import Devices from the File menu ([Section 4.3.1.4](#)).

4.1 Initially Importing the Drivers

The peripheral devices installed in the controlled room have device drivers that let them communicate with computers. The device driver needs to be installed so that the room controller can recognize it and control it. The Kramer **K-Config** software uses driver commands to control these peripheral devices.

Check—according to your list of peripheral devices—that you have all the required drivers:

- Kramer machines have drivers that are provided within the package
- Other peripheral device drivers are obtained via their manufacturer

To import the drivers:

1. Download the required drivers to a folder, for example, C:\Media-Room-1\Peripheral Device Drivers.
2. From the **File** menu, click **Driver Manager** (or use the quick access icon). The **Drivers Tree** window appears.

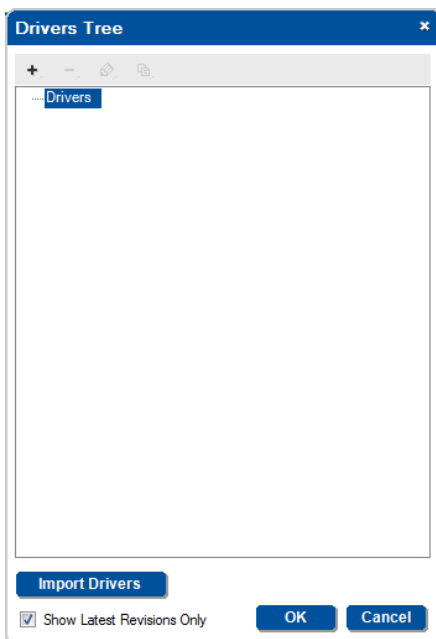

Figure 17: The Drivers Tree

3. Click the **Import Drivers** button to import drivers.

The following window appears:

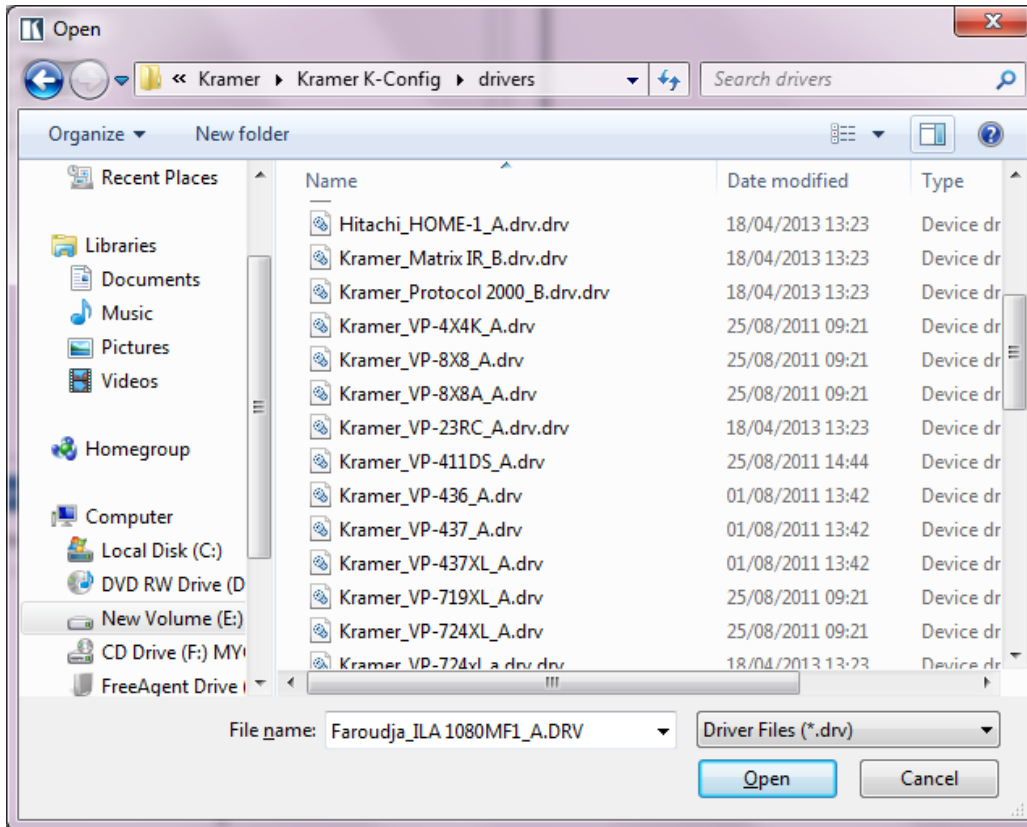

Figure 18: Import Drivers Window

4. Select the files to import and click **OK**.

The imported drivers are arranged in the expanded **Drivers Tree** as follows:

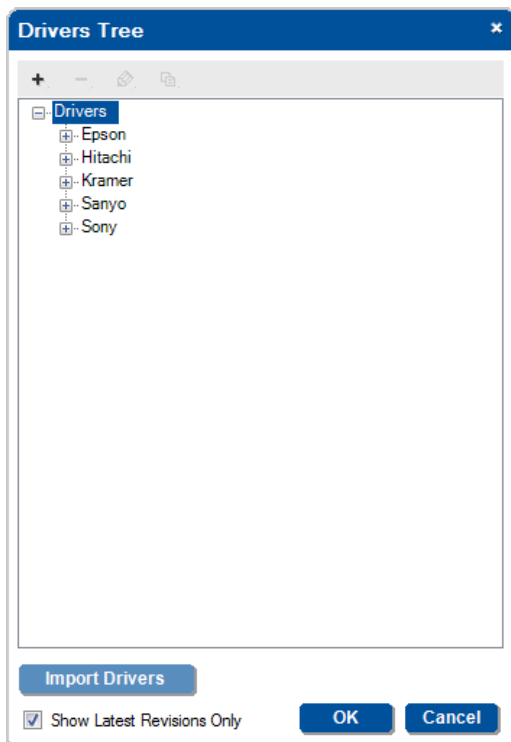

Figure 19: Drivers Tree (with Imported Drivers)

4.2 The Main Window

The **K-Config** main window is modular and can be altered according to your needs. You can change the size and location of each window in the layout separately, replace it, delete it or add other windows. The **K-Config** main window default layout includes the:

The main window incorporates the five most frequently used windows:

- Project Navigator – shows the control room configuration, including peripheral devices
- Triggers – shows the list of available triggers, arranged in Event categories
- Action list – shows the list of actions in a selected trigger
- Device View – the front panel view of the selected device
- Action Editor – lets you create an action to add to the action list

The remaining optional windows which are not accessed as often appear in the Windows menu and include the:

- Port Manager – lets you assign drivers and other characteristics to the ports
- Device Settings –general, security, Ethernet and date and time settings
- Web Settings –logo and Web page settings

[Figure 20](#) shows the main screen default layout appears:

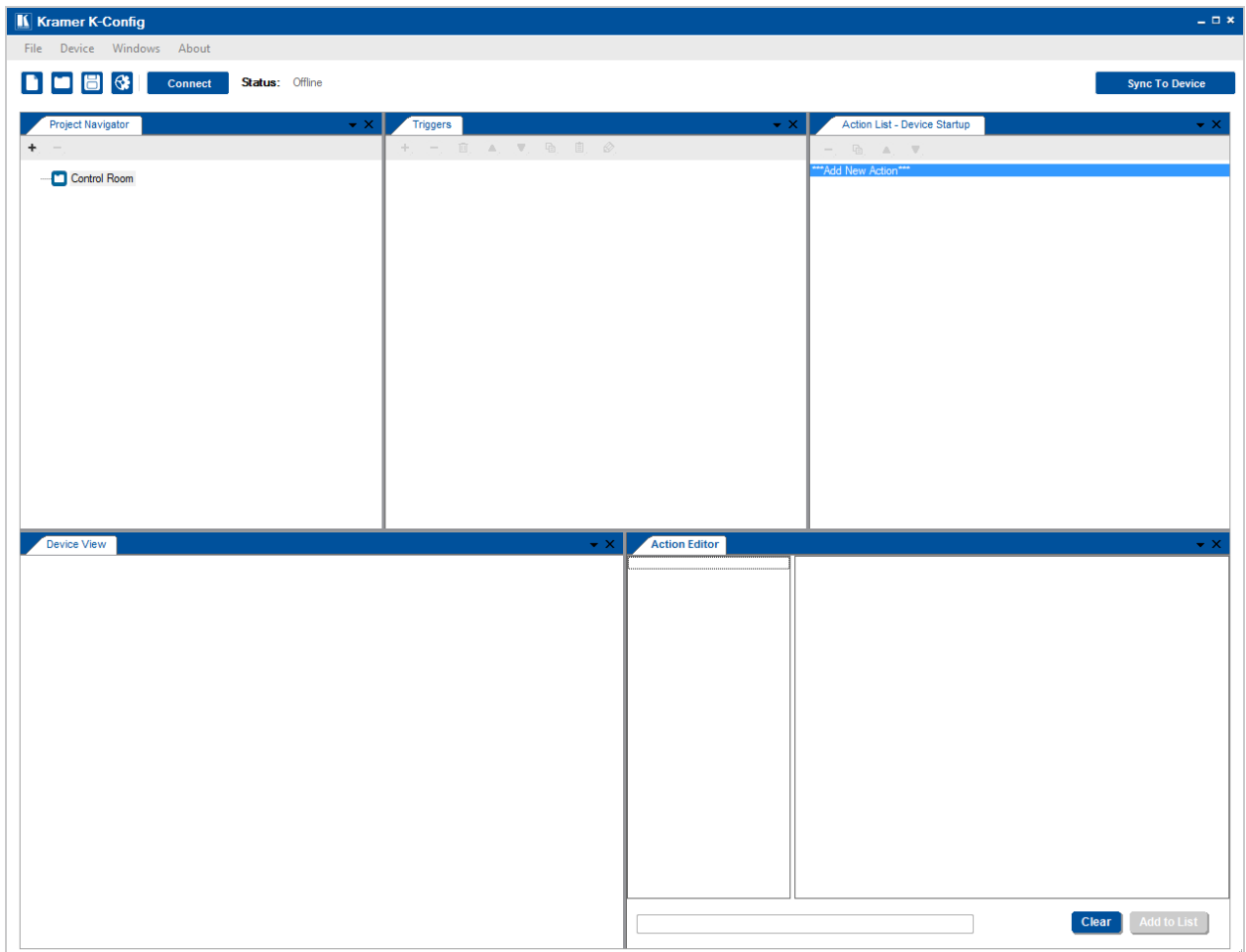

Figure 20: Opening K-Config Default Layout for the First Time

Each user can tailor the main screen appearance according to his/her work flow and needs. To facilitate this, the windows in the main screen can be dragged and positioned to a different location via the drag and drop tool (illustrated [Figure 21](#)). For example, to move the Triggers window in the main screen, drag the Triggers window away from its current location (see [Figure 22](#)).

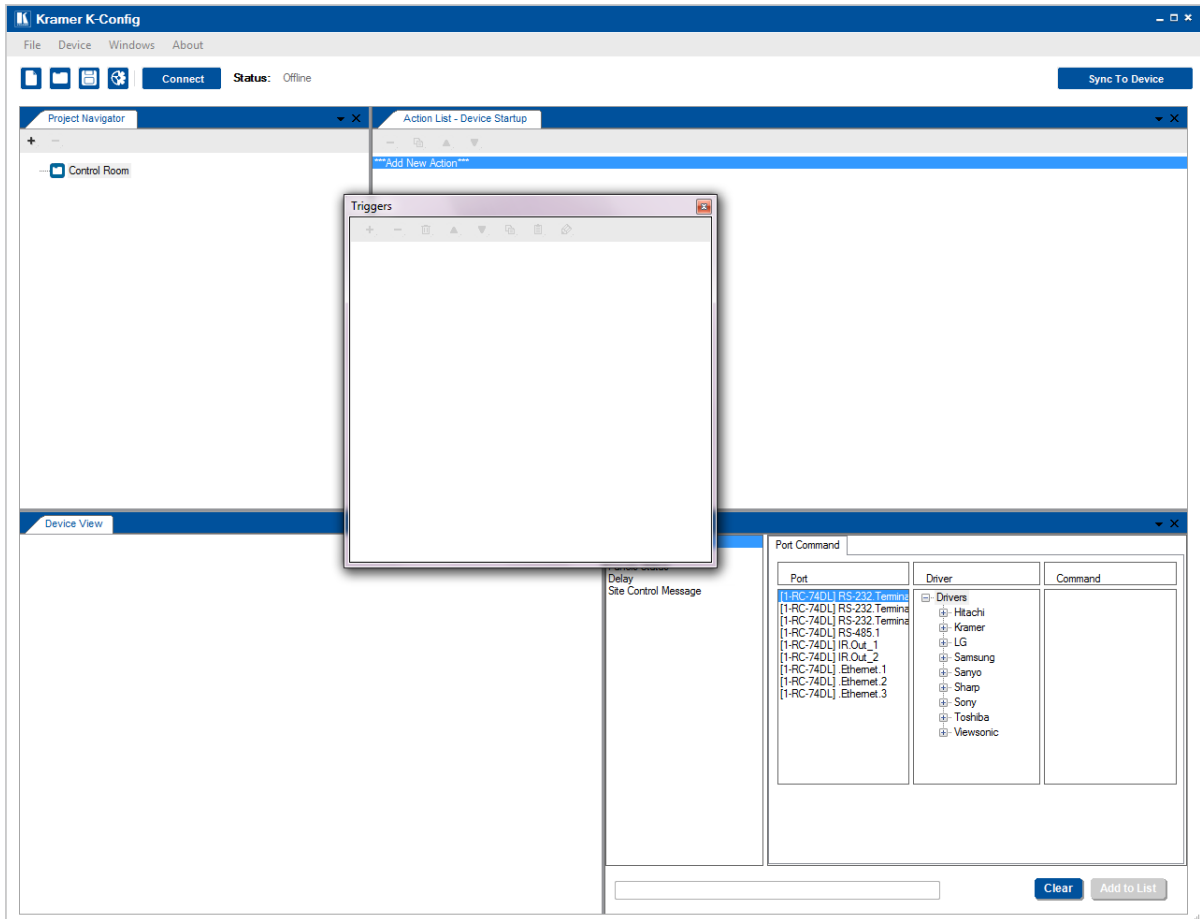

Figure 21: Dragging the Triggers Window

Select the new location by moving the **Triggers** window towards one of the drag and drop tool circled in [Figure 22](#):

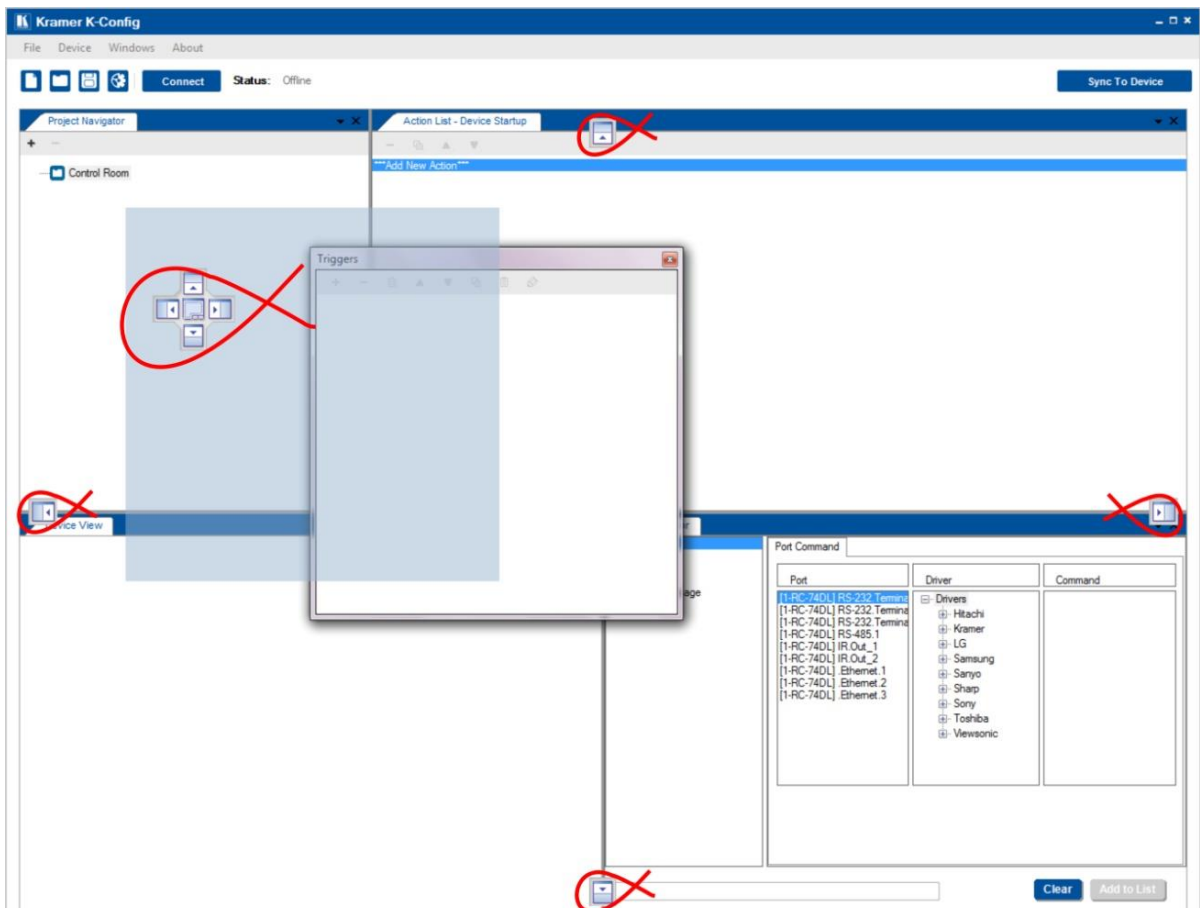

Figure 22: Drag and Drop Tool

For example, to place the **Triggers** window at the left, drag the **Triggers** window to the left drag and drop tool. The **Triggers** window appears at the left:

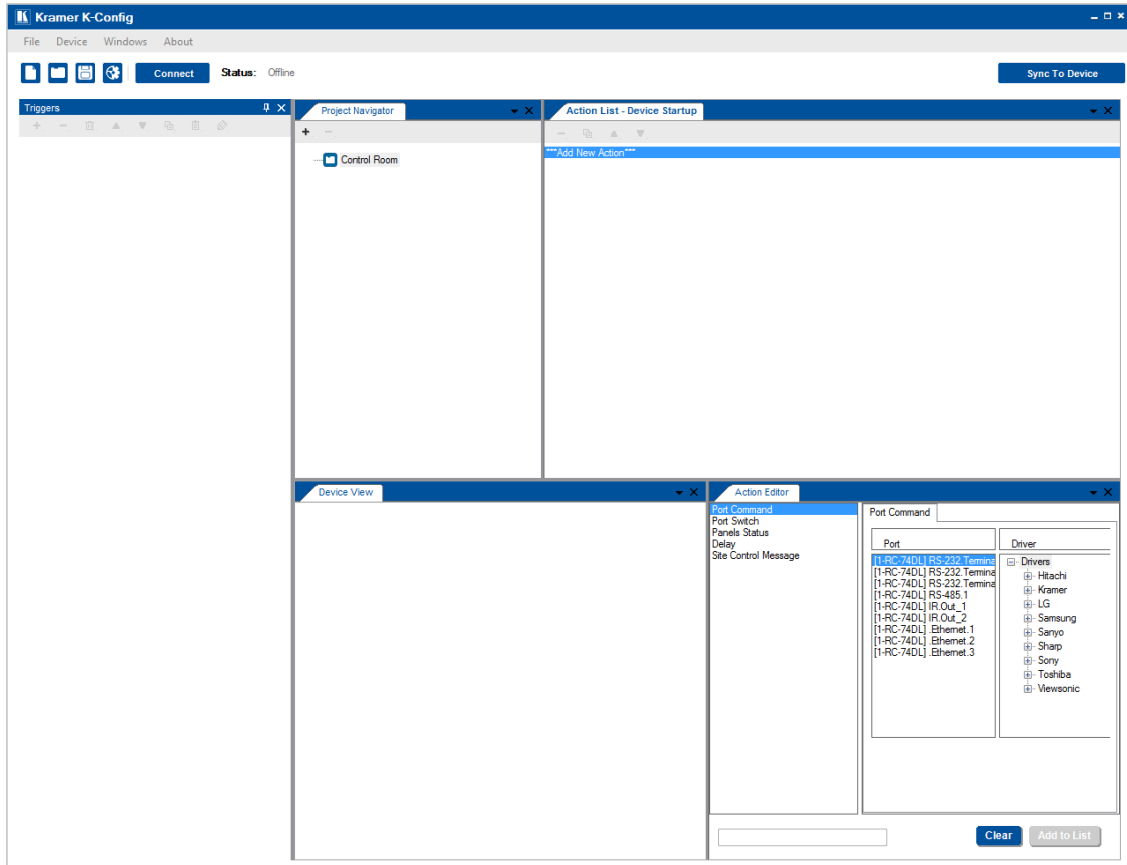

Figure 23: Triggers Window Repositioned

In the same way you can move the selected window to be in a separate first/last row, between other windows in the row or the first/last column. The main screen can have an appearance that is different than the default layout and is suited for your use, as shown in the example in [Figure 24](#):

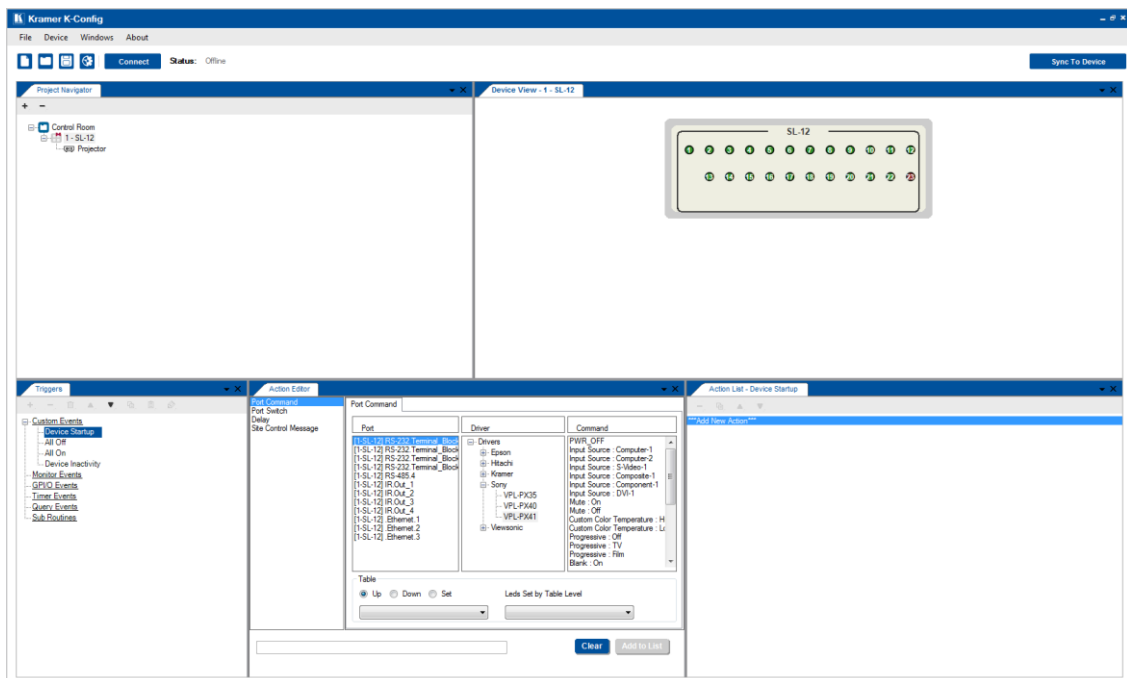

Figure 24: Customized window setup

In the same way you can also add additional windows, for example, the **Port Manager** window, as illustrated in the example in [Figure 25](#). Select **Port Manager** from the **Windows** menu and click the drag and drop tool:

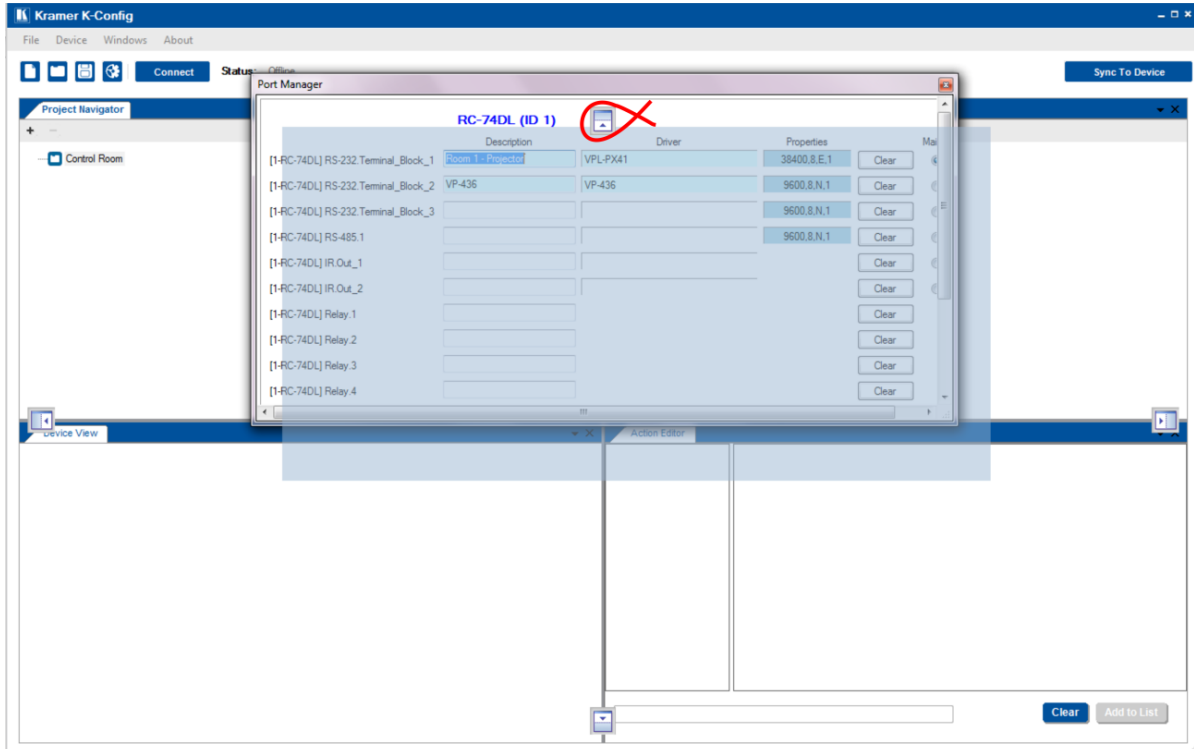

Figure 25: Adding the Port Manager Window to the K-Config Layout

The **Port Manager** window is added to the main window:

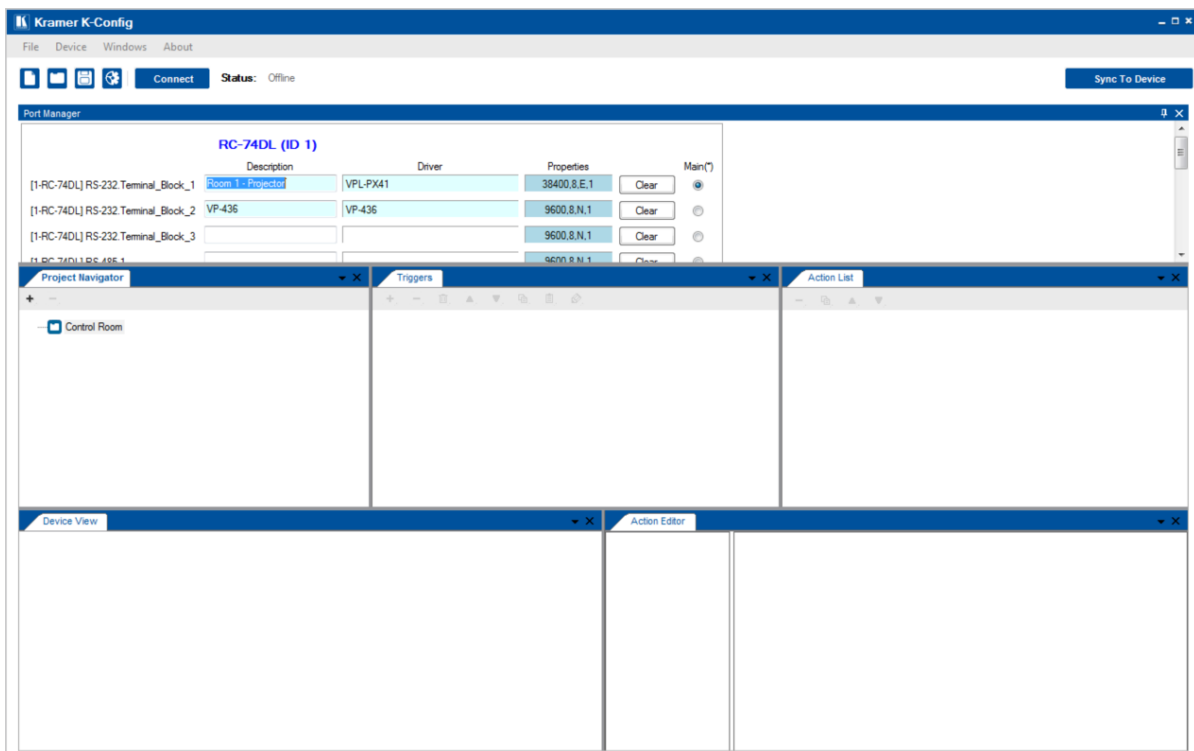

Figure 26: The Port Manager Window Added to the K-Config Layout

The same setup will reappear the next time you launch **K-Config**. At any time you can reset to the factory default view by clicking **Default Layout** in the **Windows** menu.

4.3 The K-Config Menus

This section describes the **K-Config** menus.

4.3.1 The File Menu

This section defines the File Menu:

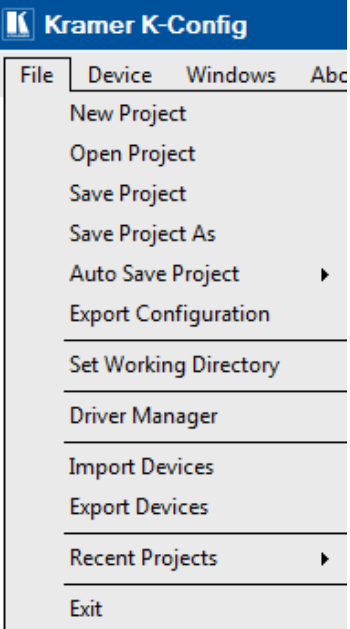

Menu Command	Function
New Project	Click to create a new project, see Section 4.3.1.1 A project includes the configuration as well as the drivers
Open Project	Open an existing project, see Section 4.3.1.2
Save Project	Click to save the current project, see Section 4.3.1.3
Save Project As	Save the project under a different name
Auto Save Project	You can choose to save the project automatically (yes) or not (no)
Export Configuration	For using batch configuration upload feature with Site-CTRL When exporting a configuration, the file name automatically includes the master room controller name and the date it was saved. For example, SL-10-Configuration-Sep10.kpt
Set Working Directory	Click to set the working directory You can change the working directory any time
Driver Manager	Click to open the Driver Manager window
Import Devices	Click to import a new or existing devices XML, see Section 4.3.1.4 You can import one or several new and/or revised device layouts to K-Config and virtual device layouts created in other K-Config installations
Export Device	Click to export a device, Section 4.3.1.4 You can export virtual device layouts to other K-Config installations or to the K-touch virtual device screen designer system
Recent Projects	Click to display the recent projects you have been working on. Note that recent projects will not be saved when installing a new software revision
Exit	Click to exit the program

Figure 27: The File Menu

4.3.1.1 Starting a New Project

To start a new project, do the following:

1. Select **New Project** in the **File** menu, the following window appears (if you are not using **K-Config** for the first time):

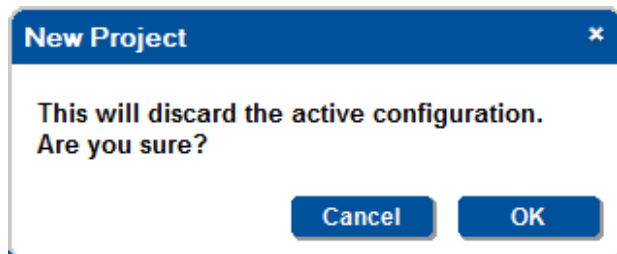

Figure 28: New Project Warning

4.3.1.2 Opening an Existing Project

To open a project, select **Open Project** in the **File** menu. If the saved project contains device drivers with same command name but different command syntax the following window appears:

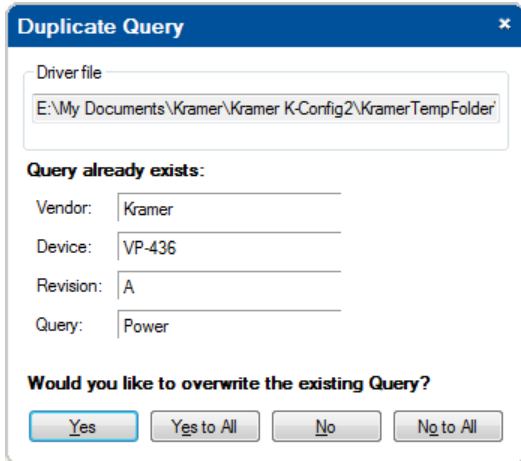

Figure 29: Open a Project

After clicking one of the above options (Yes/Yes to All/No/No to ALL), the following window appears:



Click **OK**

4.3.1.3 Saving a Project

To save the project, click **Save** or **Save Project As** in the **File** menu. The following window appears:

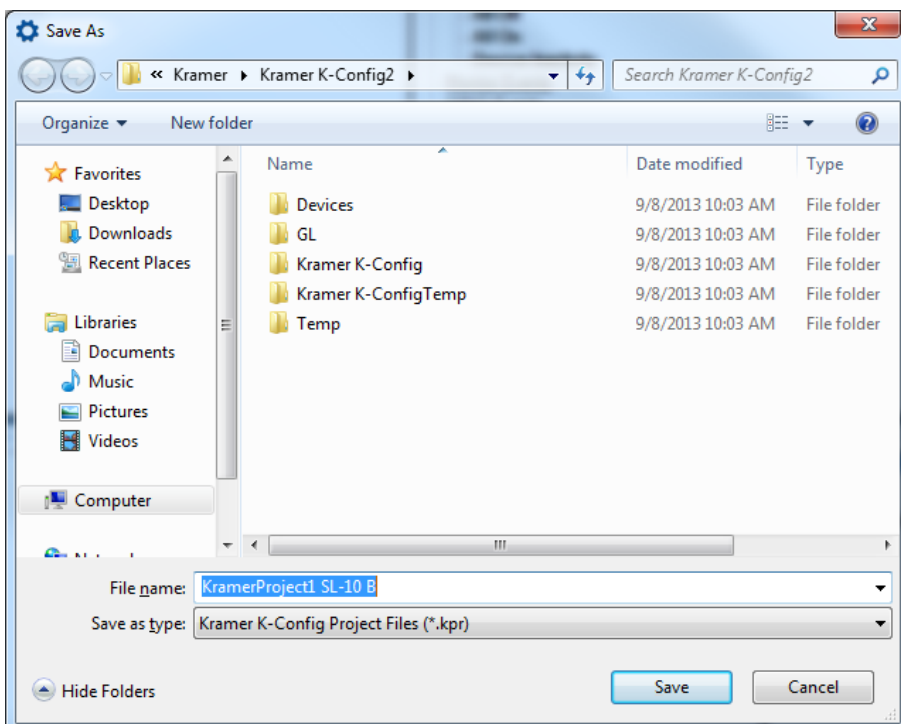

Figure 30: Saving a Project

When saving, writing or opening a new project, follow these important rules:

- In order to make uploading the project as stable as possible, projects are saved automatically before writing a configuration to a device. This behavior may overwrite the existing project.
If you want to keep the previous configuration as well, be sure to rename the project before writing it to the device
- Always change a project name via **Save Project As** in the software. If the project name is changed outside the
- **K-Config** software (for example, via the Rename function in a Windows folder view), it will not open correctly in **K-Config**
- When quitting **K-Config**, the open project will not be saved automatically. If needed, save the open project before quitting **K-Config**

4.3.1.4 Import/Export Devices

K-Config lets you import or export device XML templates via the **Import/Export Device** feature in the **File** menu.

This feature lets you import a newly released control device to the Control Room list (Master/Auxiliary) without having to upgrade the **K-Config**. You can also share virtual device layouts that were created in **K-Config** by exporting and importing them to a different room installation.

To Import a device:

1. Select **Import Devices** in the **File** menu, and select the device (or devices) you want to import (only Kramer xml files will appear on the list).

The following window appears:

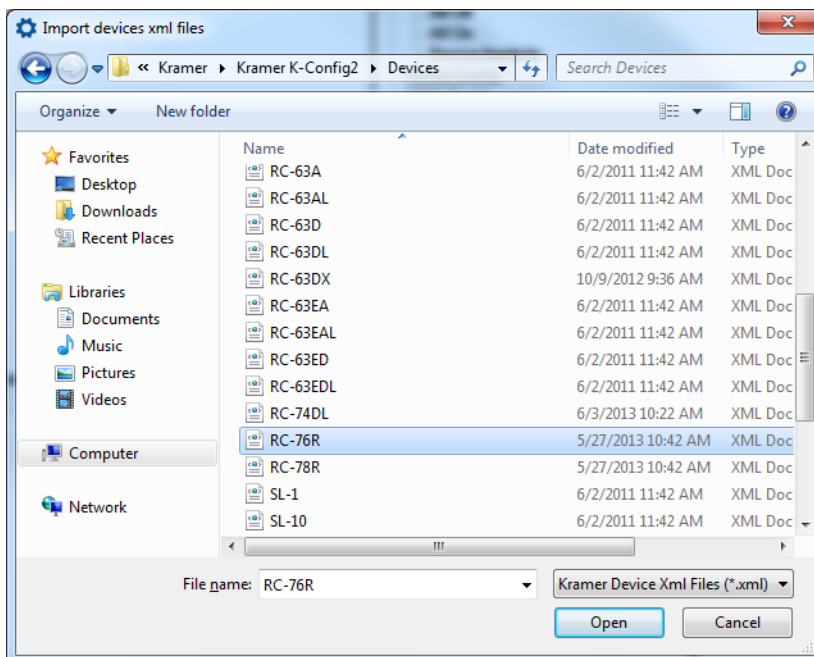

Figure 31: Import Devices

2. Click **Open**.

If the device already exists on your list, you will get the following message:

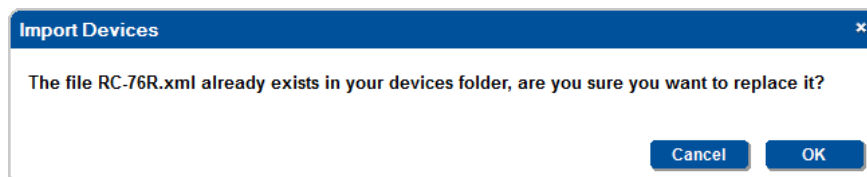

Figure 32: Import Devices – Message

Otherwise, the device will be added to the list.

To export a device:

1. Select **Export Device** in the **File** menu, and select the device (or devices) you want to export.
The following window appears:

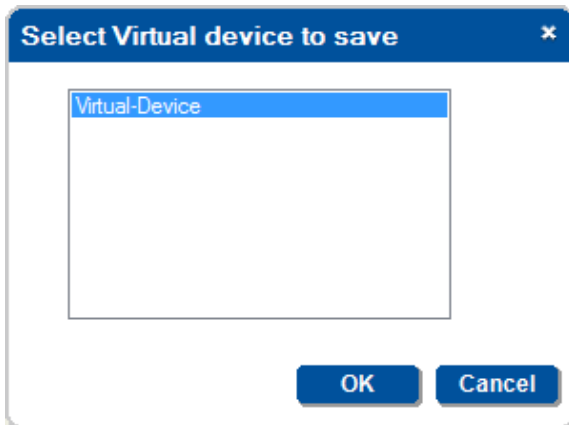

Figure 33: Select Virtual Device to Save

2. Click **OK**.
The following window appears:

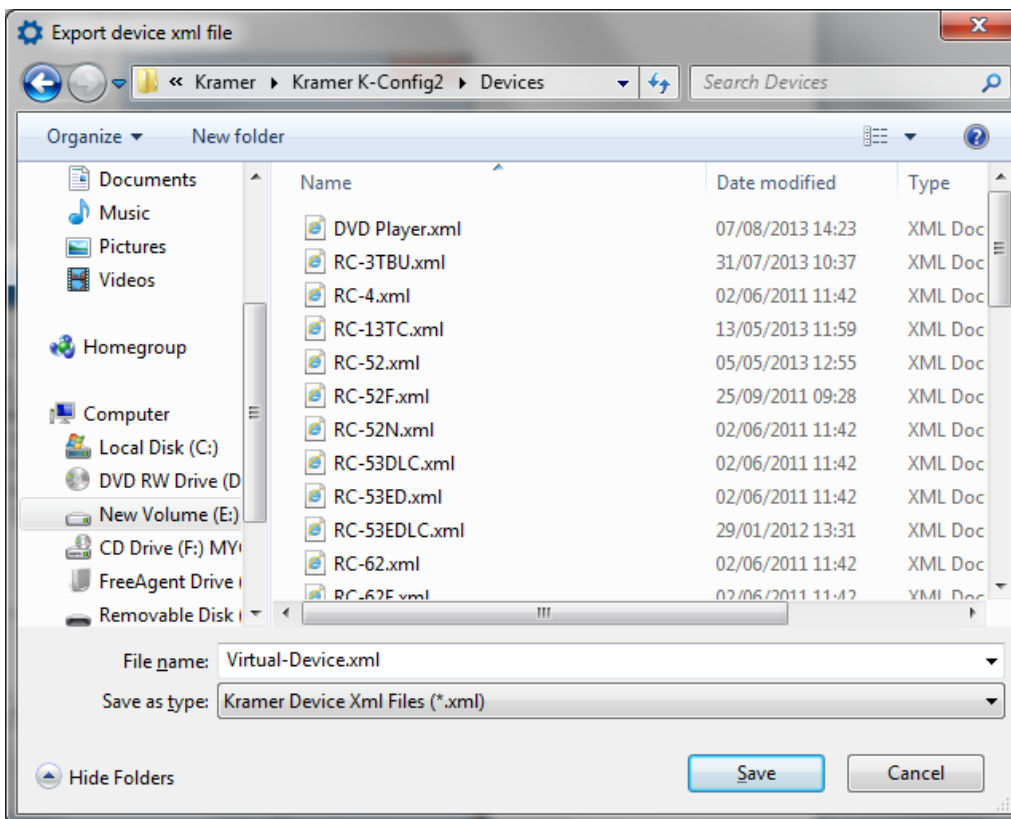

Figure 34: Export Device xml File

You can also export a virtual device by right clicking it and selecting Export Device XML:

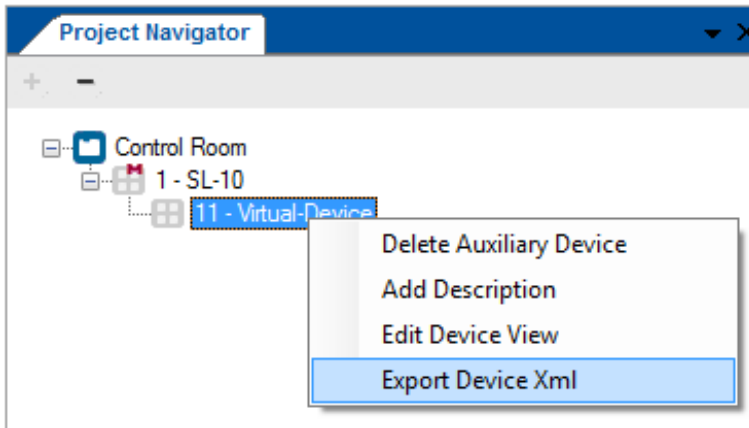
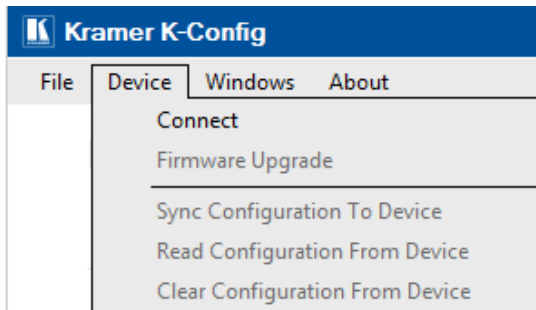

Figure 35: Export Device xml

4.3.2 The Device Menu

This section defines the **Device** menu.



Menu Command	Function
Connect/ Disconnect	Click to connect to a device via an IP number, a USB connector or a serial port (see Figure 37) or disconnect the device
Firmware Upgrade	Load file for firmware upgrade (see Section 10.2).
Sync Configuration to Device	Writes the configuration to the device (active only when the device is connected), see Section 10.5
Read Configuration from Device	Reads the configuration from the device (active only when the device is connected via ETH), see Section 10.6
Clear Configuration from Device	Removes the configuration from the device, see Section 10.7

Figure 36: The Device Menu

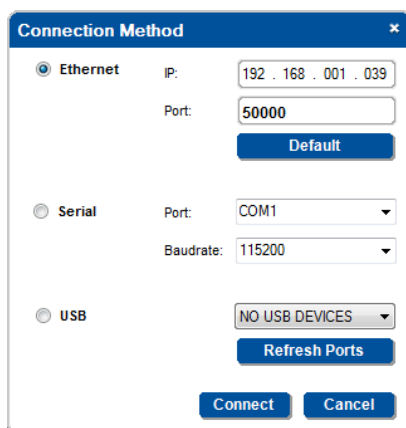

Feature	Function	
Connection Method	Check to select connection to the device via the Ethernet, USB or Serial port	
Ethernet Area	IP:	Type the IP address of the device to which you want to connect
	Port:	Shows the port number
	Default:	Click to reset the IP address to its default value
Serial	Port:	Select the communication port
	Baudrate:	Set the baud rate
USB Area	USB Device Drop box:	Select the communication USB port
	Refresh Ports:	Click to check if there are ports ready to connect on the Kramer device

Figure 37: The Connect Window

4.3.3 The Windows Menu

The **Windows** menu lists layout operations and all the available windows. Some of the windows (checked in the Windows menu) appear in the default layout. At any time you can add or delete a window from the main window layout and by clicking Default Layout you can return to the default layout.

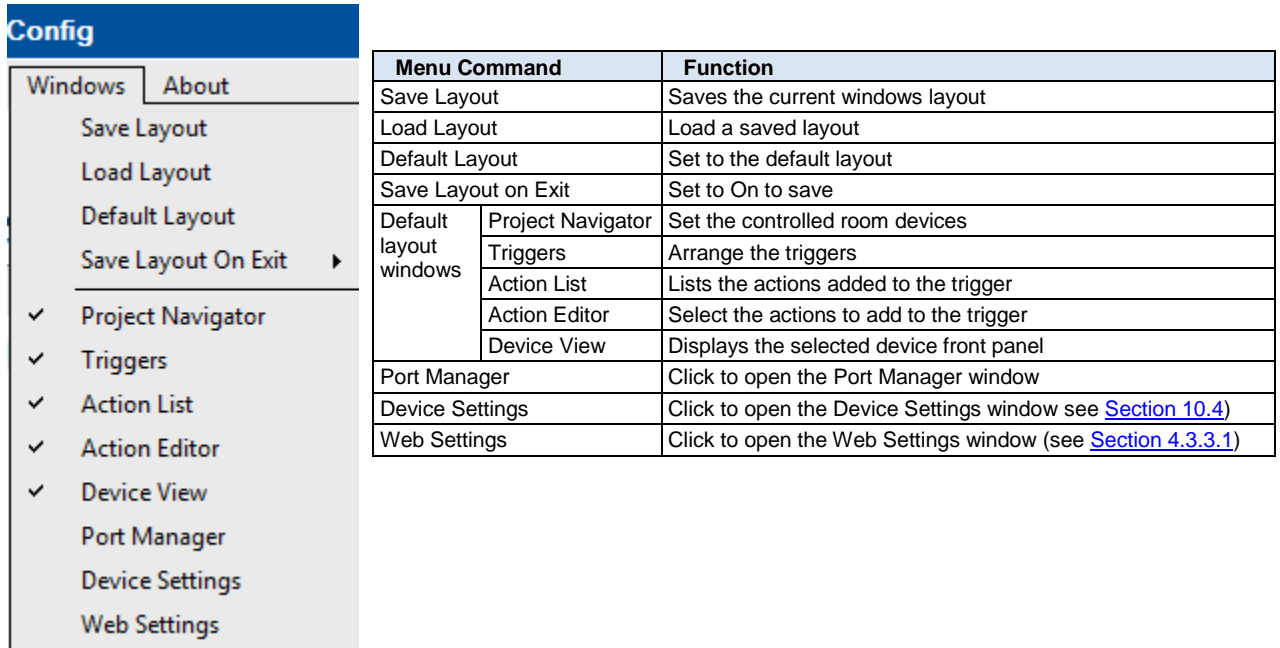

Figure 38: The Window Menu

4.3.3.1 Web Settings

Web settings are used to set the Web page logo, room name and so on for Master room controllers that have an ETH port for remote access from a browser (and by that are also Site-CTRL compatible). [Figure 39](#) shows the **Web Settings** window:

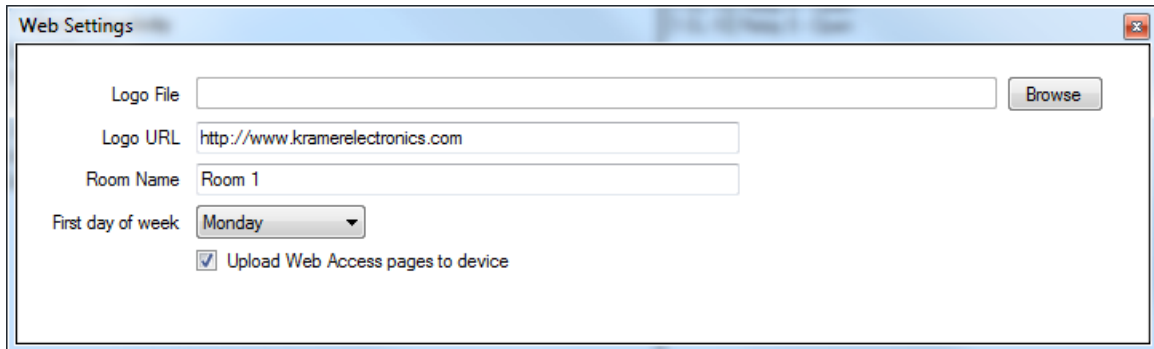

Figure 39: Window Menu – Web Settings Window

The logo file type can be either jpg, jpeg or png, up to 500 Kbytes in size.

For best image quality, when viewed on the device's Web pages, we recommend that you use images of H 200px and W 790px pixels.



Kramer **Site-CTRL** is a powerful A/V assets management tool. It offers real-time monitoring and control of Kramer Master controllers installed in an A/V site and the A/V equipment connected to them. The Kramer **Site-CTRL** downloadable version can monitor and control up to 100 Kramer Master controllers.

Kramer **Site-CTRL**:

- Generates a single page summary of the entire installed A/V site
- Reports the communication status for each room
- Reports the status of the local display devices
- Reports the remaining lamp life for projectors
- Supports easy access to the built-in Web pages of Master controllers via **Web Access**
- Raises alerts and sends e-mails when prompted by a user-defined special event

4.3.4 The About Menu

The About menu displays the basic software and company details:



Figure 40: The About Menu – K-Config

4.4 Quick Access Icons

The **K-Config** main window includes a quick access and status toolbar, located just below the menus:



Figure 41: The Quick Access Toolbar

Quick Access Items	Function
	Click to open a new project
	Click to open an existing project
	Click to save the current project
	Click to open the Driver Manager
	Click the button to connect to the device
Status: Offline	Shows the device connection status
	Click the button to sync the current configuration to the device (after connecting it to the PC)

5 The Driver Manager – Getting Started

You are here:

Configuration Steps	Description	Section
Introduction	General information and system requirements	1
Planning	Carefully plan your controlled room	2
Installation	Install the Software	3
Introduction to K-Config	Get to know the K-Config main window, menus and quick access icons	4
Driver Manager	Define the Peripheral Device Drivers	5
Project Navigator	Define the Controlled Room	6
Port Manager	Assign the peripheral devices to the Master and Auxiliary device ports	7
Triggers	Activate the Triggers	8
Adding Actions	Describes how to add the various actions to a trigger	9
Connecting to a Device	Describes how to connect to a device, upgrade the firmware, read/write to the device and so on	10

5.1 Getting to Know the Driver Manager

Peripheral AV devices (such as projectors, DVD players, switchers, scalers and so on) are controlled by sending out an appropriate command from the controller to the unit, over serial, ETH or IR interfaces. A Driver is a collection of these commands which includes all the relevant commands for the specific device.

In this version of **K-Config**, the Driver Database was improved so it will better reflect the similarities between different devices and by that make several configuration tasks simpler and easier.

Due to the changes in the driver database structure, when importing into this version a driver that was already created in an earlier version of **K-Config**, we suggest that you make some modifications to the driver before using it (see [Section 5.1.1](#)).

When selecting “Driver Manager” from the file menu or the icon, the Drivers Tree window appears and you need to select a specific peripheral device or to open a new driver. Once selected, the Driver Manager window appears.

The Driver Manager has standard command names for different devices by means of a Shared command-names structure which can be used to build a standard command list. Each command type has a shared name that is common to devices in the controlled room.

A shared command can be either empty (only the name is on the list but it has no content), or full (the command has content); when the command is full, the command name on the list appears bold.

The driver manager presents a list of standard shared command names. You can add a command name to the shared list. When adding a new command name to the shared sections of a driver – this command name will appear in every driver you will open in the future as an empty command name. This makes it easy to use the same command names in all your drivers.

For example, if you have two types of projectors (made by different manufacturers) in the controlled room and each of them has its own specific communication protocol, they will most likely have different command names specified in their user manual for the same exact functional action. For example, the command name for powering up the projector can be named “PWR: ON” for the first projector and “Power: on” for the other one. The driver manager defines a common (or shared) name for both, “PWR_ON”, for the same type of command, while the content of the command (syntax) remains specific for each projector.



Note that a command name cannot include spaces.

The Driver Manager window is actually a generic framework for managing the controlled room; it includes sets of standard command names (Shared) within the following categories:

- Serial commands
- IR Commands
- Serial replies
- Tables (Serial range commands)
- Queries

Each of the above categories contains sub-groups with command names that are “empty” for a new driver (a command name without any content):

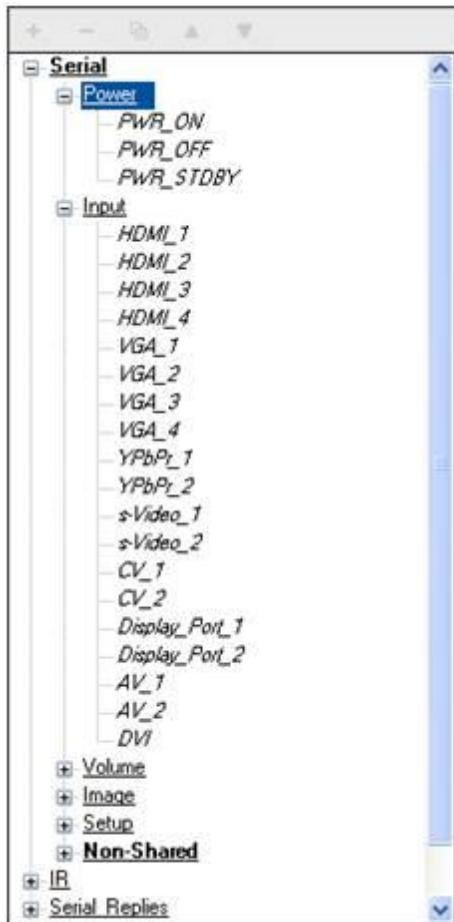

Figure 35: The Commands List in the Driver Manager

A “Full” command name which includes syntax will appear Bold. An empty command name will appear as normal font. When selecting any of these “empty” command names you can see that the Command Syntax line is empty.

For example, when selecting PWR_ON:

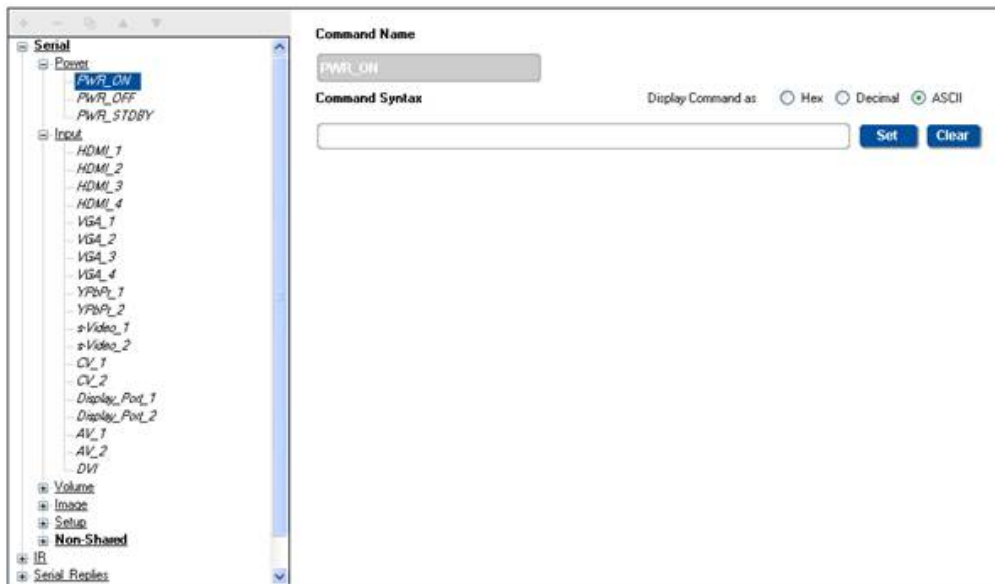

Figure 35: An Empty Command Line



Note that when adding a command name to one of the Shared sub categories, this command name will be added to the Serial, Serial Replies and IR sections in your command name tree and will appear as empty in all the drivers you will open for editing or as new from now on.

Each of the above categories also includes a Non-Shared sub-group. The Non-shared sub-group is used for device specific command actions which are not used for other devices. Command names added to this section will not appear as empty command names in other drivers you will later open, since they are specific for this driver.

When importing or opening an existing driver, the command names included in this driver are compared to the shared command names. Whenever a match between command names is found, the syntax associated with this command name will appear under the relevant shared command name. If a command name is not found in the Shared sections, it will appear in the Non-Shared section of this driver.

5.1.1 Updating Commands Names to the current version of K-Config

If you were using a previous version of **K-Config**, we recommend that you update the command names that are used in your command tree. This can be done easily by opening the command syntax, and changing the command name to the relevant Shared command name (see [Section 5.4](#)).

For example, in a certain driver the Power On function was previously tagged with the command name "POWER_ON". In the Driver Manager this command will be listed in the Non-Shared category as a non-shared command. Select this command for editing, and change the command name to "PWR_ON". The command name changes and will move to the Shared section of this driver.



It is important that you carefully change the command names in this manner. If these commands are already used in an existing project that you may want to upload in the future to control devices, you will need to update the command names in the project itself where they are used.

This framework was structured to let you standardize the command names so that all the same command types will share the same command name although the specific command content is unique for each specific device.

Furthermore, the Driver Manager lets you select the device type (for example, a projector, DVD Player, audio amplifier and so on) so that the shared commands list displayed best fits the type of device you are using. For example, it makes little sense to display Transport related commands for a Projector. It's important to understand that the device type selected only affects the displayed command sub groups, it has no "real" influence on the command tree – all shared commands still exist even if they are not displayed. You can also select a generic type so that all the possible commands are available (see item 3 in [Figure 40](#)).

If you want to add or delete command groups for the different device types you can click the **Commands Hierarchy** button and use the **Commands Tree Editor** to add or delete command groups for each device type or create a custom made device type (see [Section 5.2](#)).

5.2 Selecting the Driver Manager

To open the Driver Manager do the following:

1. In the **File** menu select **Driver Manager**.

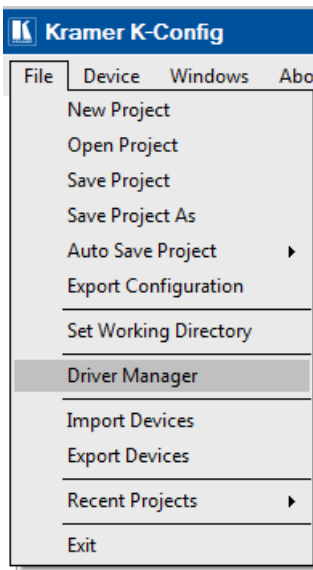

Figure 42: Selecting the Driver Manager in the File Menu

The **Drivers Tree** window appears:

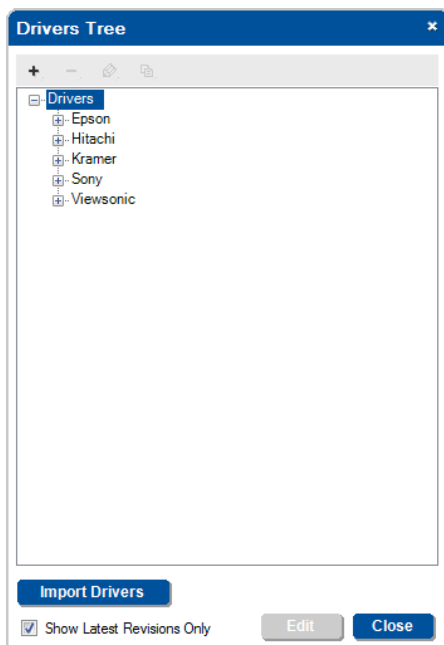

Figure 43: The Drivers Tree

2. Select the driver you want to edit (a Sony Driver in this example):

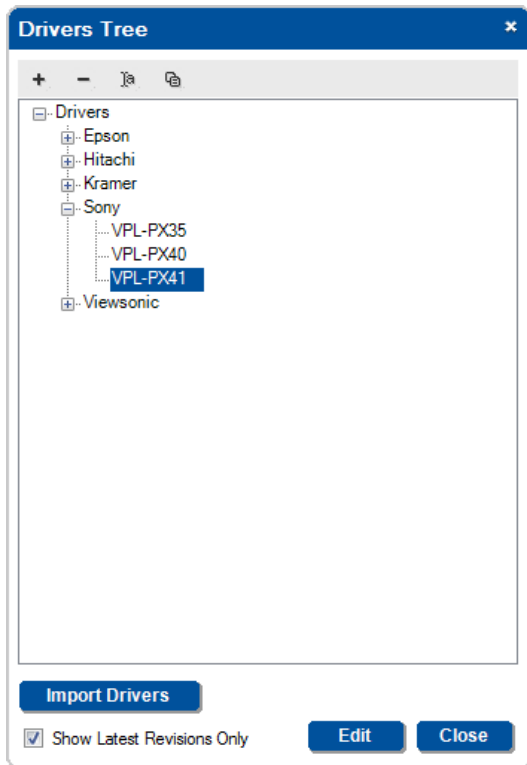

Figure 44: Selecting a Sony Driver

3. Click Edit.
The **Driver Manager** window appears.

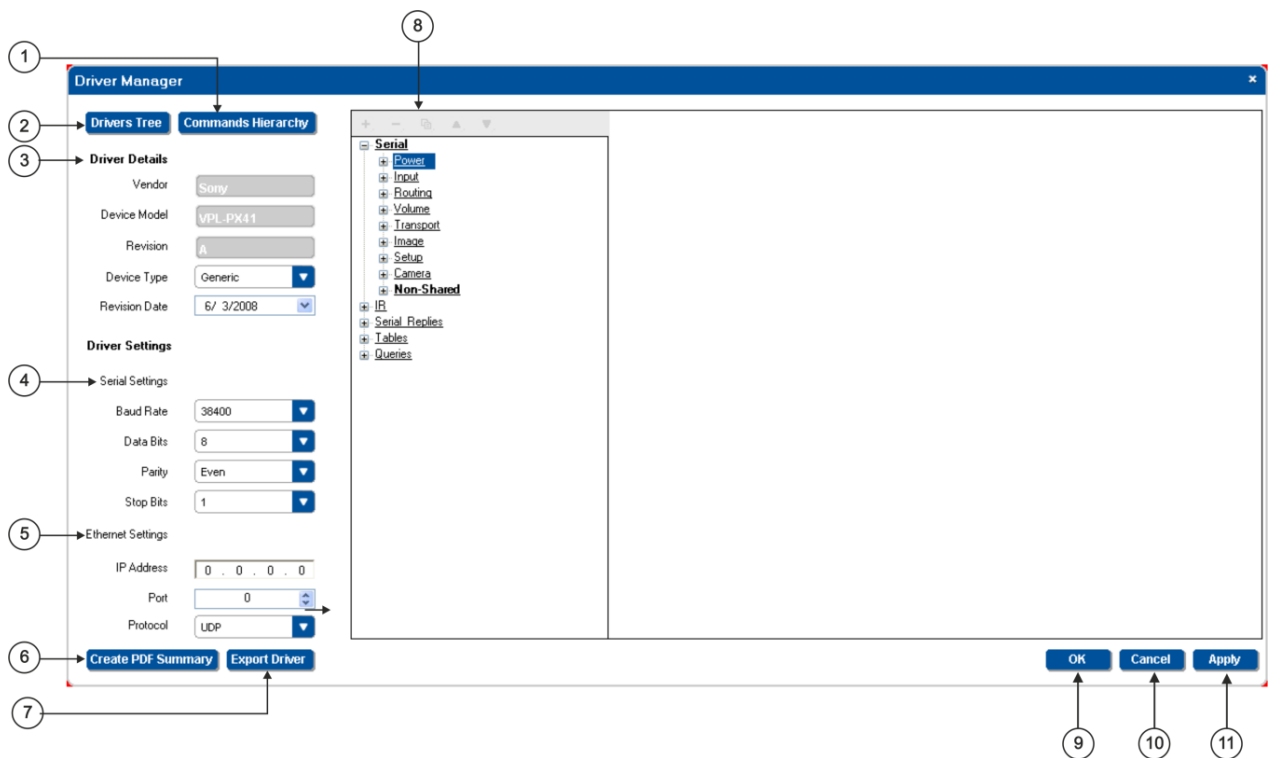

Figure 45: The Driver Manager Window

#	Feature	Function
1	Commands Hierarchy Button	Set the Commands Hierarchy layout (see Section 5.3)
2	Drivers Tree Button	Click to access the Drivers Tree window and select a different driver
3	Driver Details	The Driver Details area displays the vendor, device model and driver revision. Device Type – lets you select the typical device type from a drop down list. Each device type relates to a set of command groups that are typical for that device type. For example, Selecting DVD Player as the device type will include the Power, Transport, Image and Setup group commands
4	Driver Settings: Serial Settings	For serial connections, set the baud rate, data bits, parity and stop bits
5	Driver Settings: Ethernet Settings	For Ethernet connections, set the IP address, port and protocol
6	Create PDF Summary Button	Click to create the driver summary see Figure 46
7	Export Driver Button	Export the driver setup
8	Command Names List	Includes all the command types (Default / Non Default Shared and Non-shared)
9	OK button	Click to approve changes
10	Cancel Button	Click to cancel changes
11	Apply Button	Click to apply changes

[Figure 46](#) shows an example of a PDF driver details summary document:

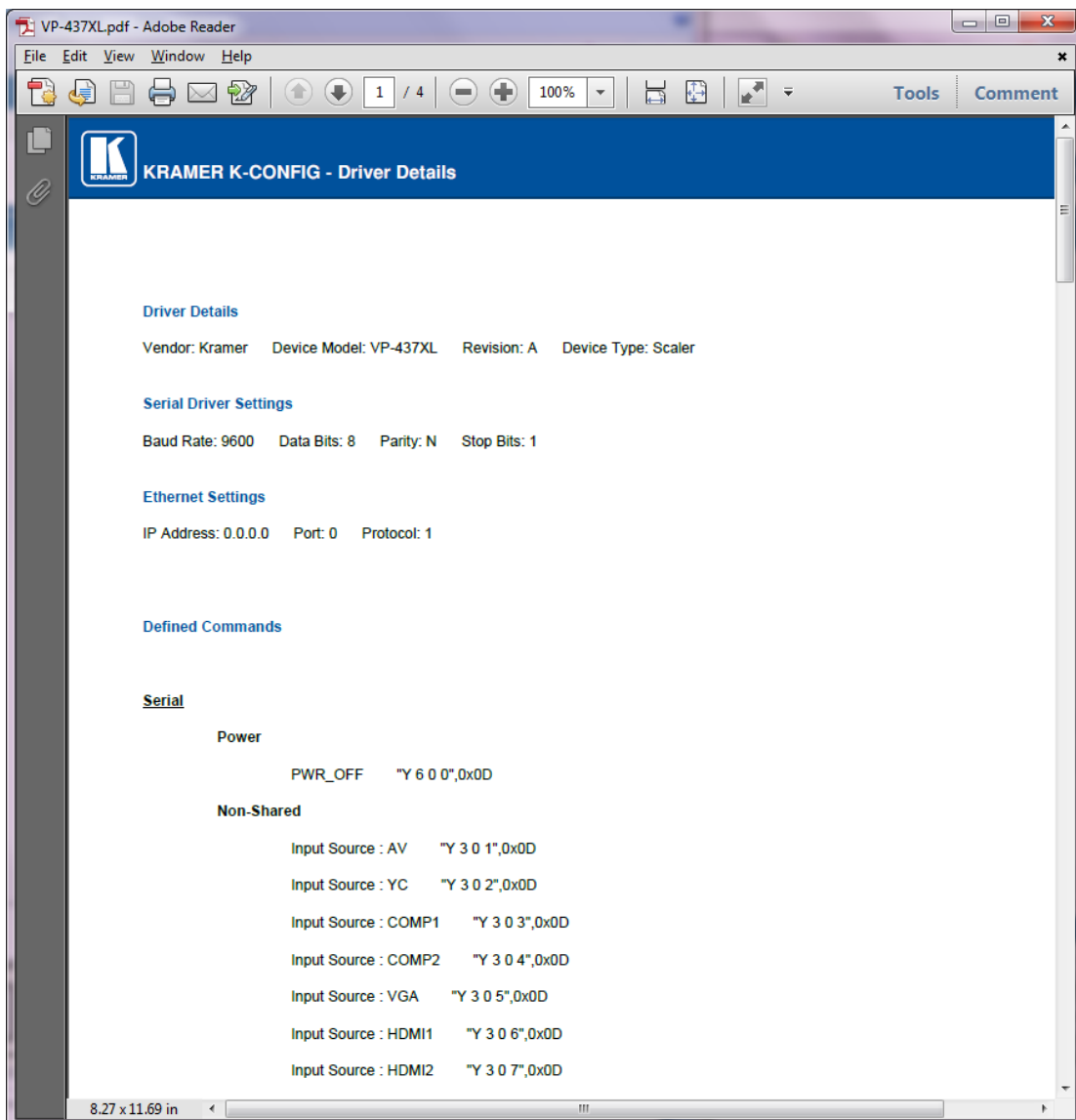

Figure 46: Driver Details Summary PDF File

5.3 The Commands Tree Editor (Commands Hierarchy)

Click the **Commands Hierarchy** button to open the **Commands Tree Editor**. The **Commands Tree Editor** gives an overall view of the **Device Types**, **Command Groups** and **Commands** with regard to default/non-default shared driver commands, Tables and Queries and lets you make specific adjustments.

5.3.1 IR, Serial and Replies

Select **IR, Serial and Replies** to display the **Device Types** list, the **Commands Group** list and the **Commands** in each group. [Figure 47](#) shows the IR, Serial and Replies Commands Editor.

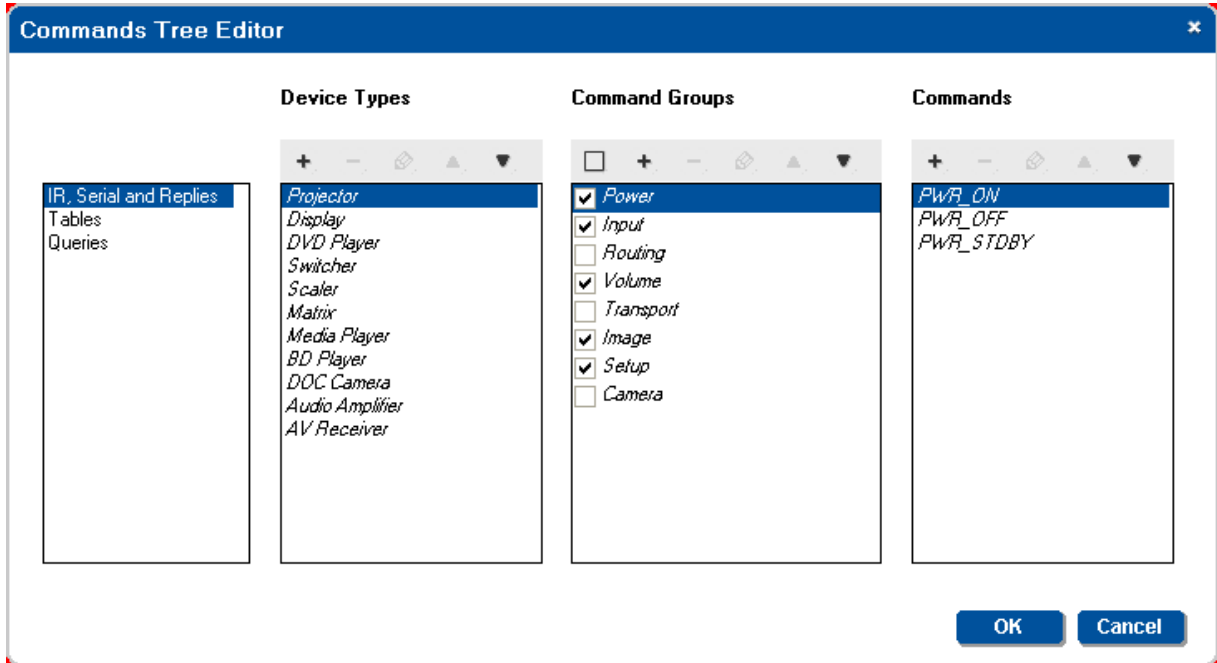

Figure 47: The Commands Tree Editor Window (Commands)

# Feature	Function
Device Types	The list includes commonly used devices to choose from. Each Device type determines command groups that are available for the selected device type (for example, Projector includes Power, Input, Volume, Image and Setup command groups while Audio Amplifier includes Power, Image, Setup and Camera command groups. You can rearrange the order of the Device type list using the up/down arrows, add a new Device Type, rename it or delete it.
Command Groups	Once you select the device type, the relevant Command Groups are automatically checked. You can check a command group to add it to the device type or uncheck it. You can add a new Command Group, delete it or rename it. You can also check or uncheck the entire command groups list.
Commands	Lists the standard commands included in command group. You can add a new Command Group (non-default shared), delete it or rename it.



Note that **K-Config** is supplied with a number of popular command groups and command names. These cannot be changed or deleted by the user.

5.3.2 Tables

Tables shows the list of default shared tables (see [Section 5.5.4](#) for a more detailed explanation). You can add a new non-default shared table name, delete it or rename it:

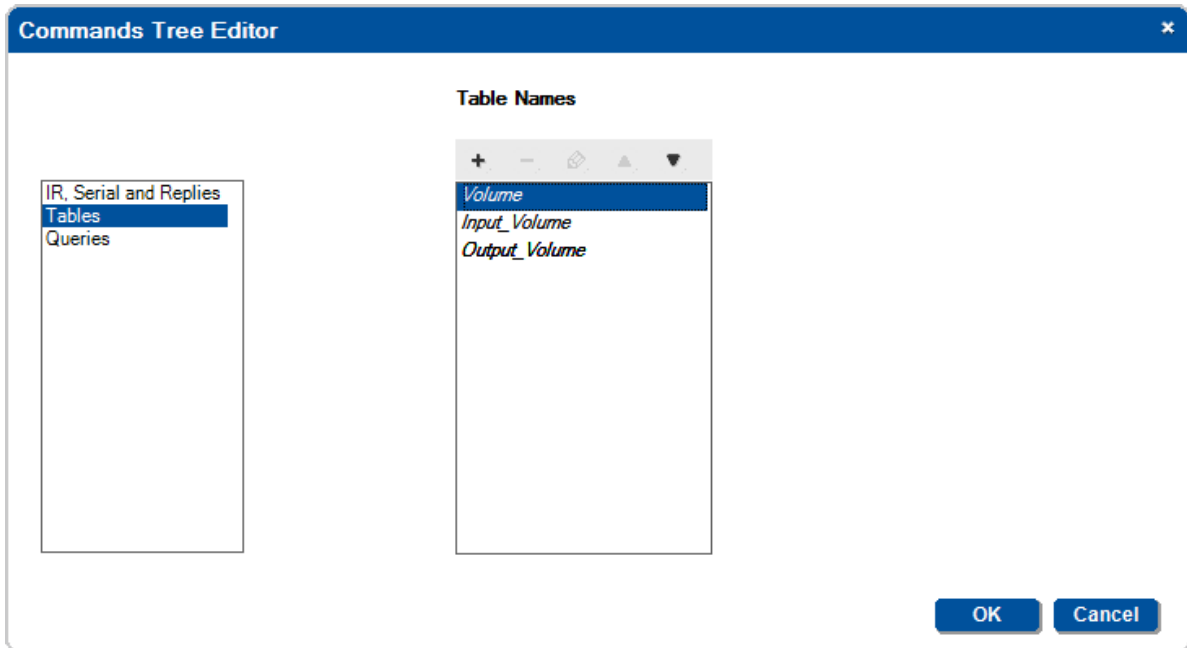

Figure 48: The Commands Tree Editor Window (Tables)

5.3.3 Queries

Queries shows the list of queries (see [Section 5.5.5](#) for a more detailed explanation). You can add a new Query Name (non-default shared), delete it or rename it:

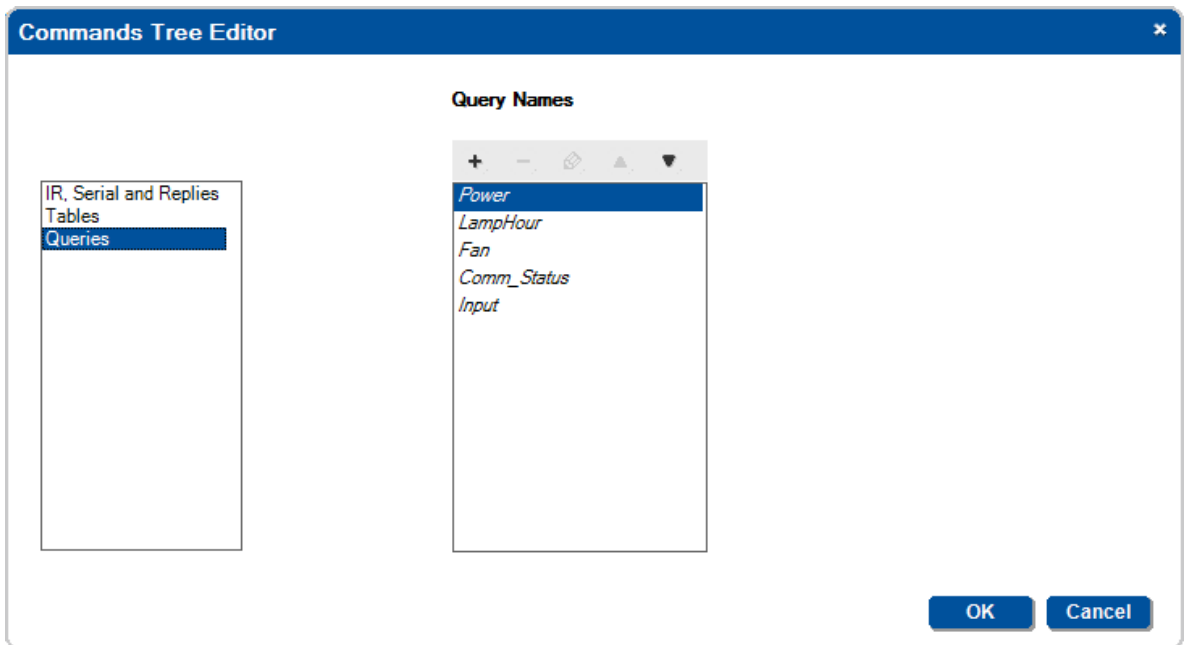

Figure 49: The Commands Tree Editor Window (Queries)

5.3.4 Adding Non-default Shared Commands

Non-default shared commands can only be added via the Commands Tree Editor window. In the following example, a DVI command needs to be added to the Projector Input command group. To add this non-default shared command, do the following:

1. Click the **Commands Hierarchy** button and select the **Input** command group:

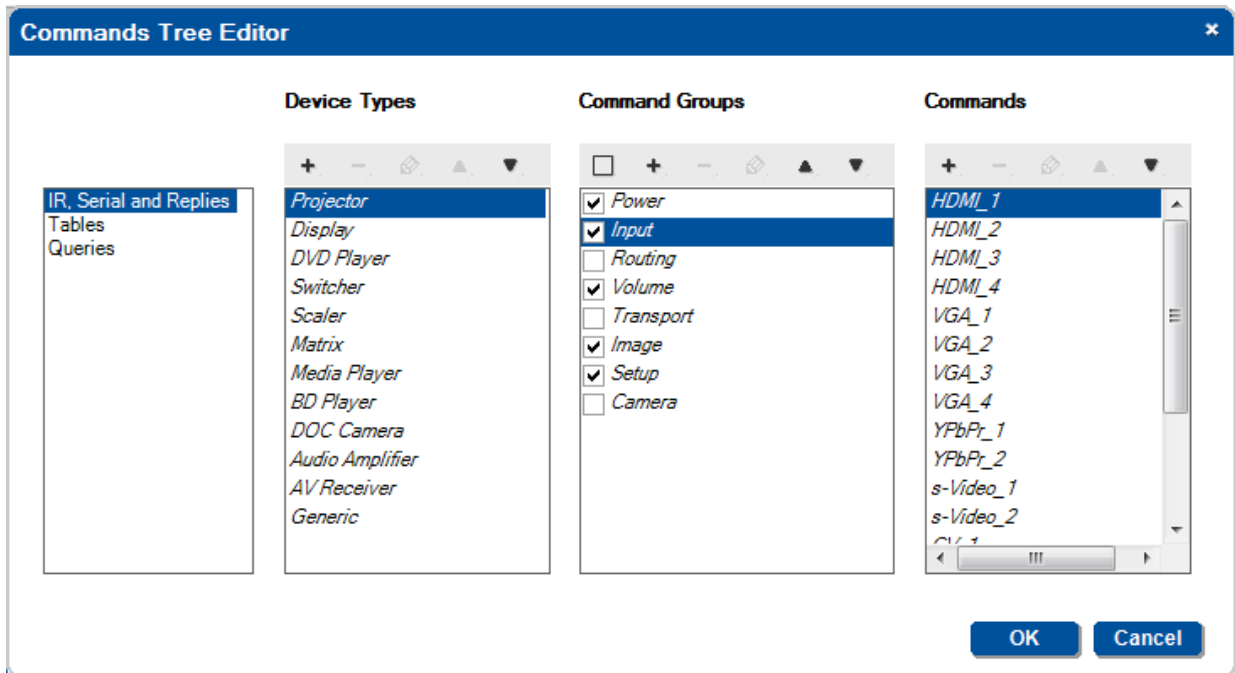

Figure 50: The Commands Tree Editor Window – Adding a Non-default Shared Command

2. In the **Commands** list click the **+** icon. The following window appears:



Figure 51: The Commands Tree Editor Window – Add Command Window

3. Type the new command name and click **OK**:



Figure 52: The Commands Tree Editor Window – Adding the Command Name

The new command was added to the Input Commands group and the DVI input non-shared command can be moved to the Input Commands list:

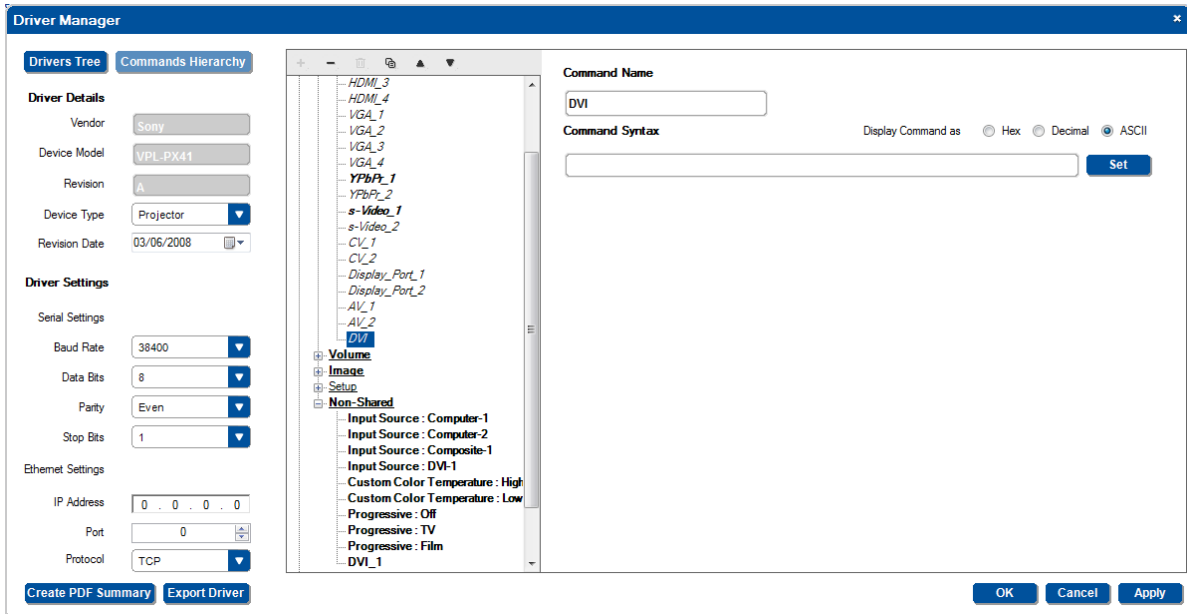

Figure 53: The Driver Manager Window – Non-Default Shared Command Added to the Input List



Note that the non-default shared commands that were added will be part of the shared list for all the drivers.

Repeat this procedure for **Tables** and **Queries** in the same way. Once you have completed this, you can configure the controlled room.

5.4 Setting the Shared Commands

The following section applies to Serial, IR, serial replies, tables and queries in the driver Manager window and describes how to move the content of a specific Driver's non-shared command to the shared commands list.

To do this:

1. Select the **Device Type** (see [Section 5.3.1](#)).
In this example a projector device type was selected (see [Figure 54](#))

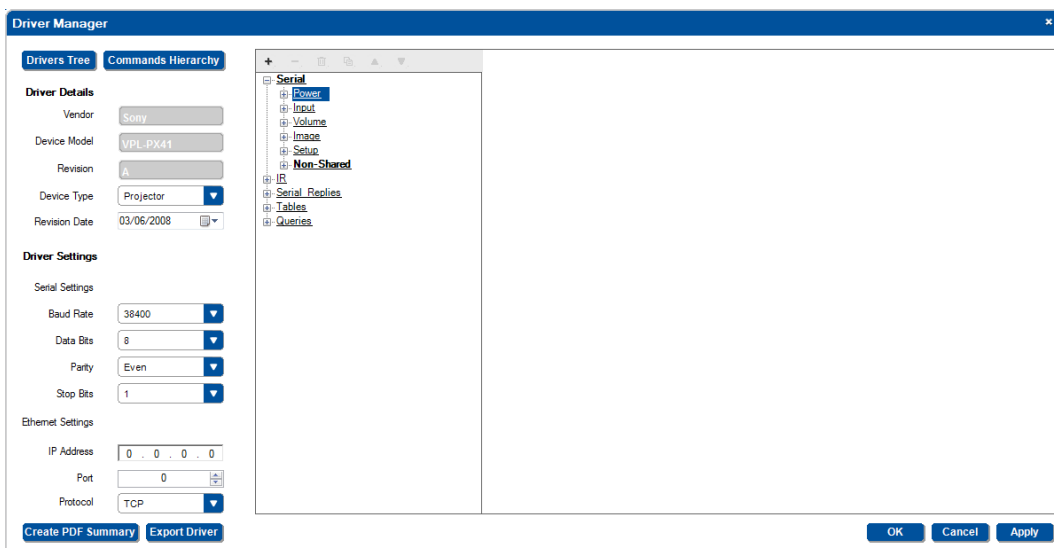

Figure 54: The Driver Manager – Selecting the Device Type

Selecting Projector narrows down the displayed list of serial command groups and includes only the ones that are relevant to a projector.

The shared commands list default/non-default command names that are currently "empty" (see [Section 5.3.1](#)).

- Select the standard name for "Power: On" in the **Power** Command Group:

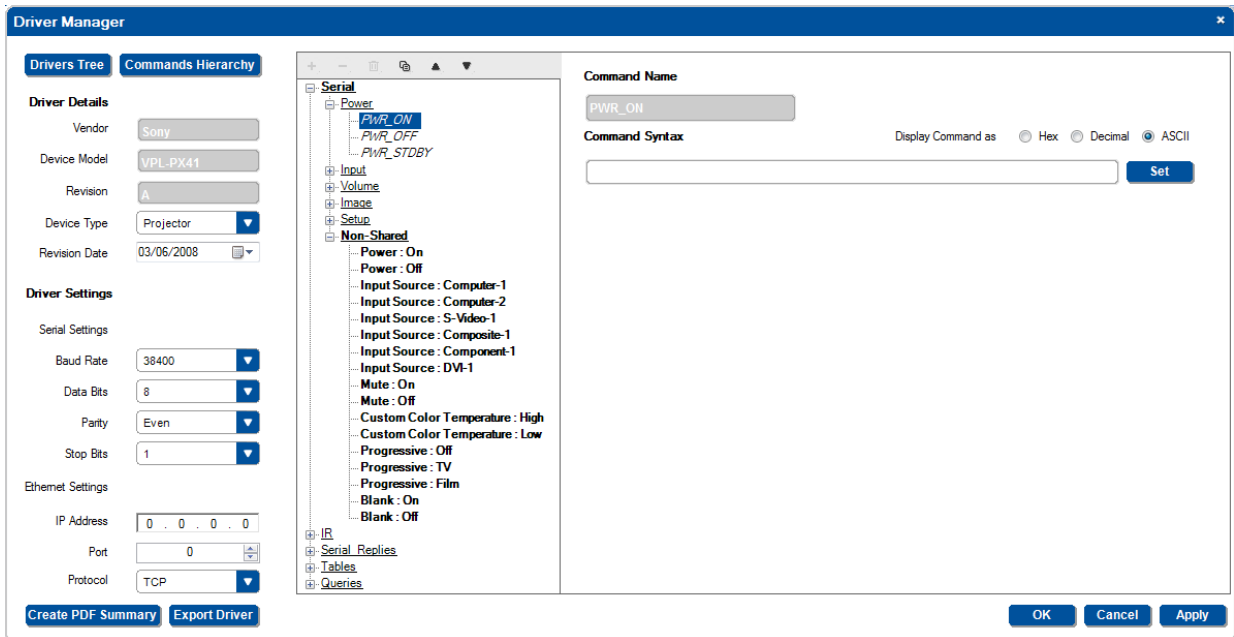

Figure 55: The Driver Manager – Selecting PWR_ON from the Power Command Group

- Copy the standard name from the **Command Name** text box:

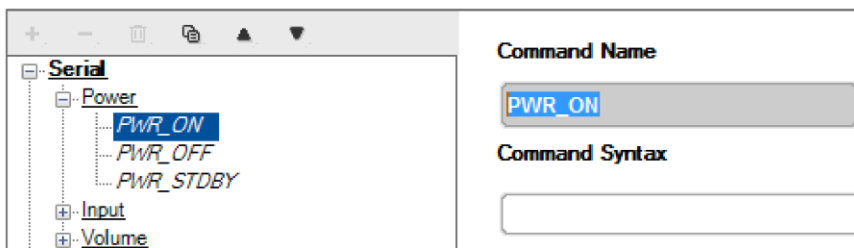

Figure 56: The Driver Manager – Copying PWR_ON from the Command Name box

- Open the **Non-Shared** command group.
The **Non-Shared** command group includes the imported device commands. Select the relevant command, "Power: On".

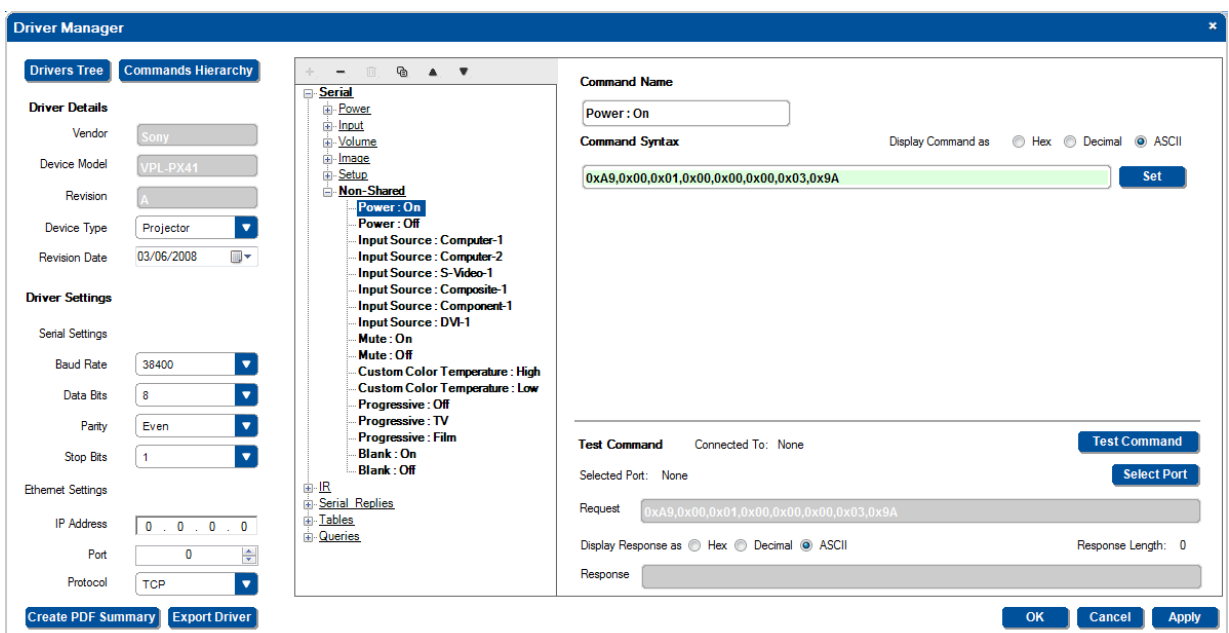

Figure 57: The Driver Manager – the Non Shared Command Group

The **Command Name** and **Command Syntax** appear on the right side of the window. Once connected, you can test each command via the **Test Command** area on the lower right side.

5. In the **Command Name** text box, paste (or type) the standard command name:

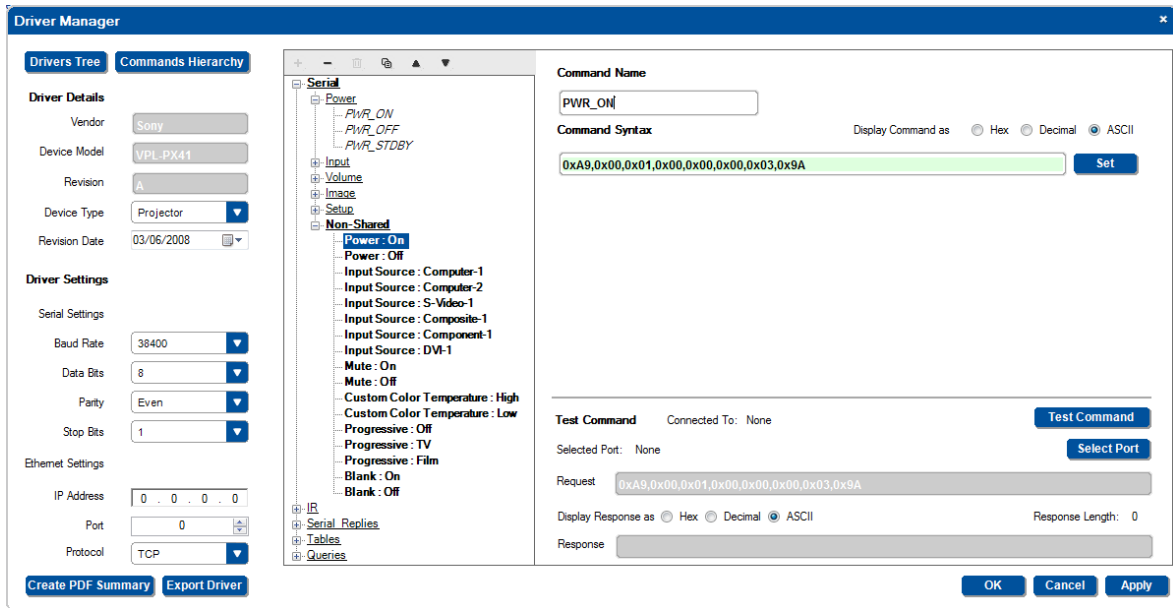

Figure 58: The Driver Manager – Changing the "Power: On" Command Name

6. Click **Set**.

The Command name has changed: in the **Power** commands group, PWR_ON appears bold (it's not "empty") and "Power: On" has disappeared from the **Non-Shared** commands list.

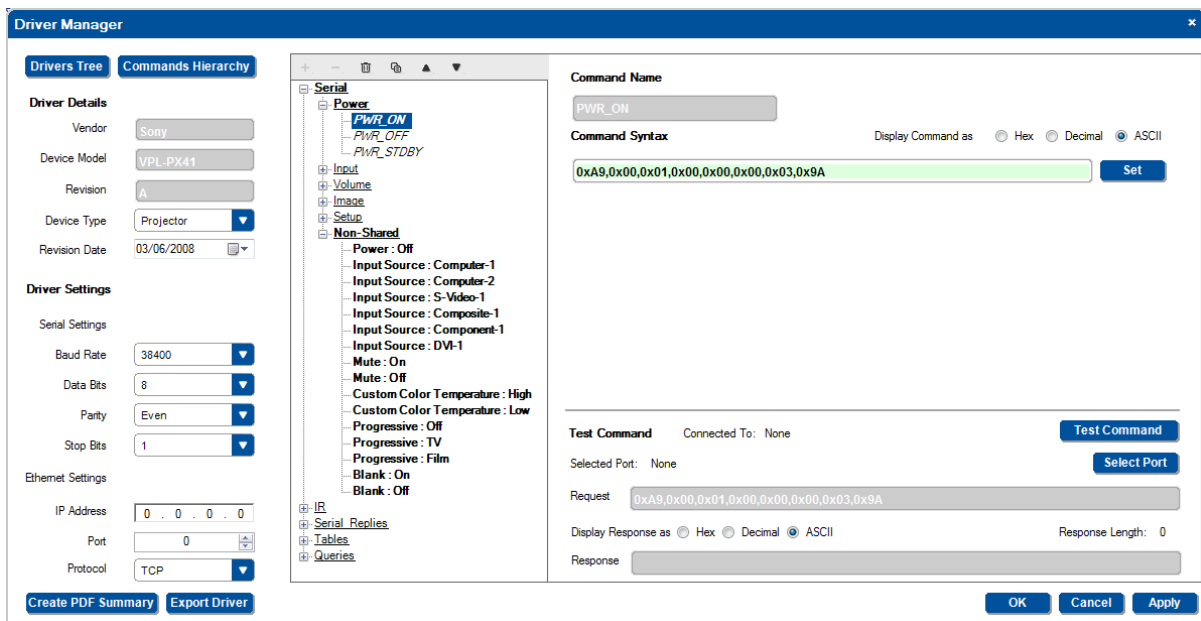

Figure 59: The Driver Manager –PWR_ON added to the Power Command Group

7. In the same way you can move the content of other non-shared commands and fit them into the relevant command groups:

- Select the shared command name
- Mark and copy the standard command name
- In the Non-Shared group, select the relevant command
- Paste the standard name into the Command Name box
- Click Set

Upon completion of this procedure, the "live" command groups and commands appear bold in the list. Commands that are unique to the device (or were not moved) remain in the Non-Shared command list, see [Figure 60](#).

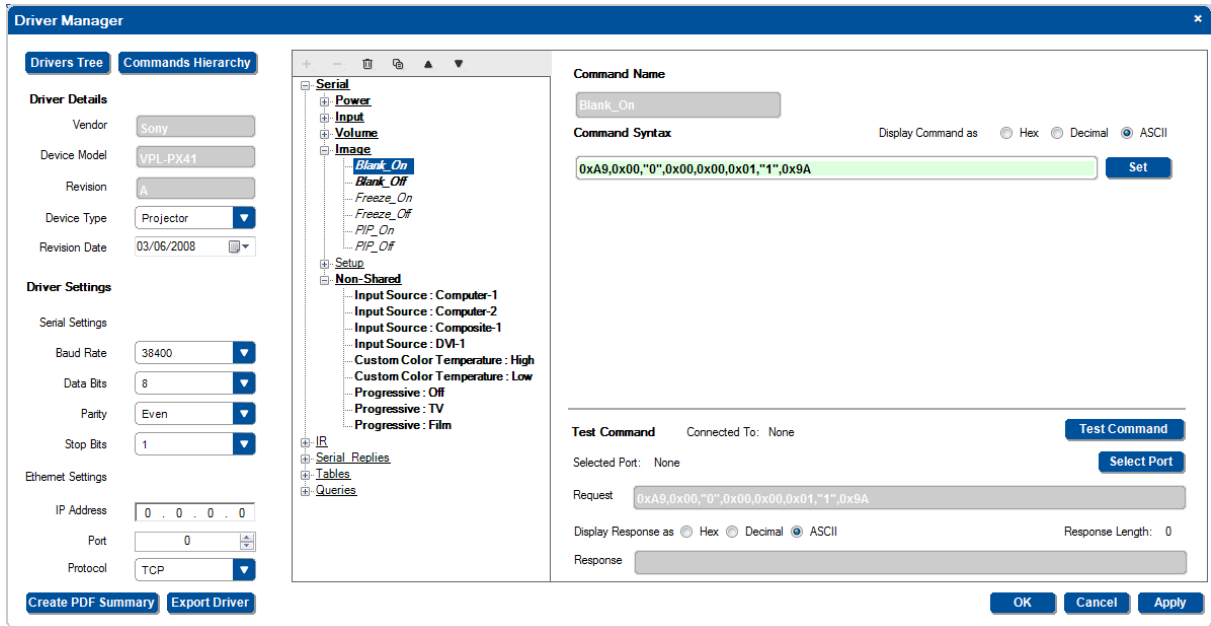

Figure 60: The Driver Manager – Standard Commands Added

5.5 Serial Commands

Select a serial command (Shared or Non-Shared). The following window appears:

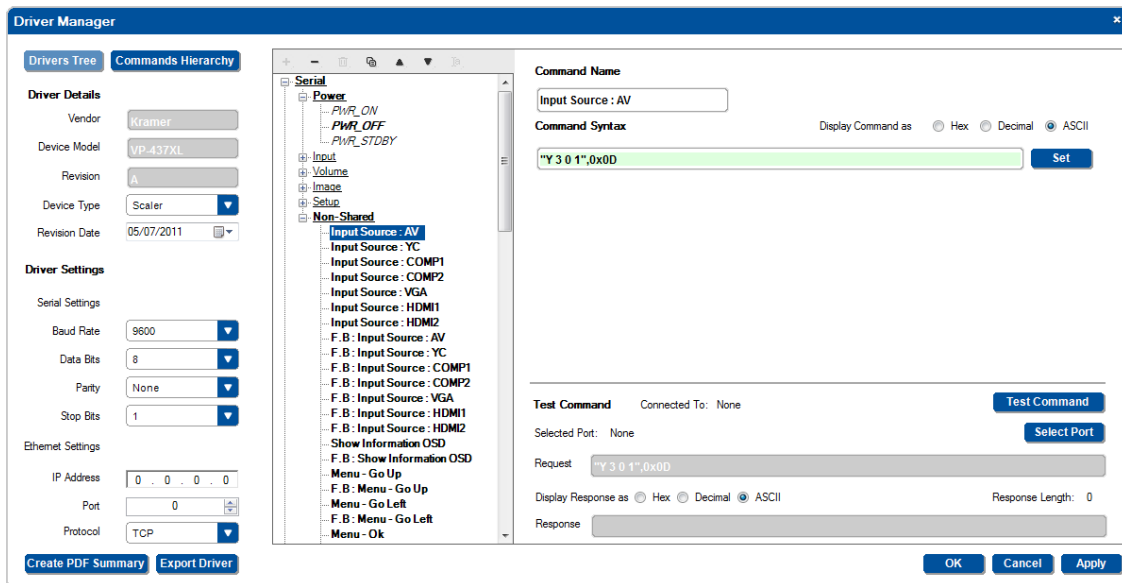

Figure 61: Serial Commands

The area on the right shows the command name and command syntax. You can display the syntax as Hex, Decimal or ASCII. To move a Non-shared command to the Shared list, see [Section 5.4](#).

Once the device is connected you can test the command, as described in [Section 5.5.1](#).

5.5.1 Creating a Serial Non-shared Command

To add a serial non-shared command:

1. In the **Serial** list, select **Non-Shared** and click the **+** icon

The following window appears:

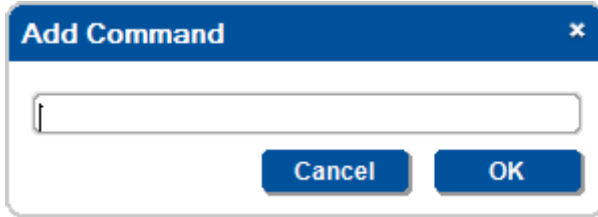

Figure 62: Serial Commands –Add New Command Name

2. Type the new command name (for example, DVI_IN) and click OK:

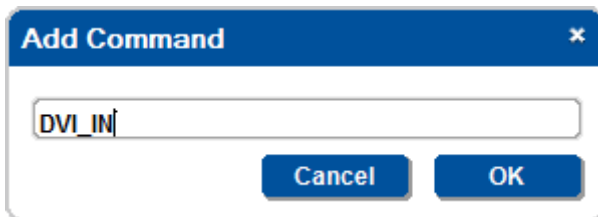

Figure 63: Serial Commands –the New Command Name

3. In the **Driver Manager** window select the new command (DVI_IN):

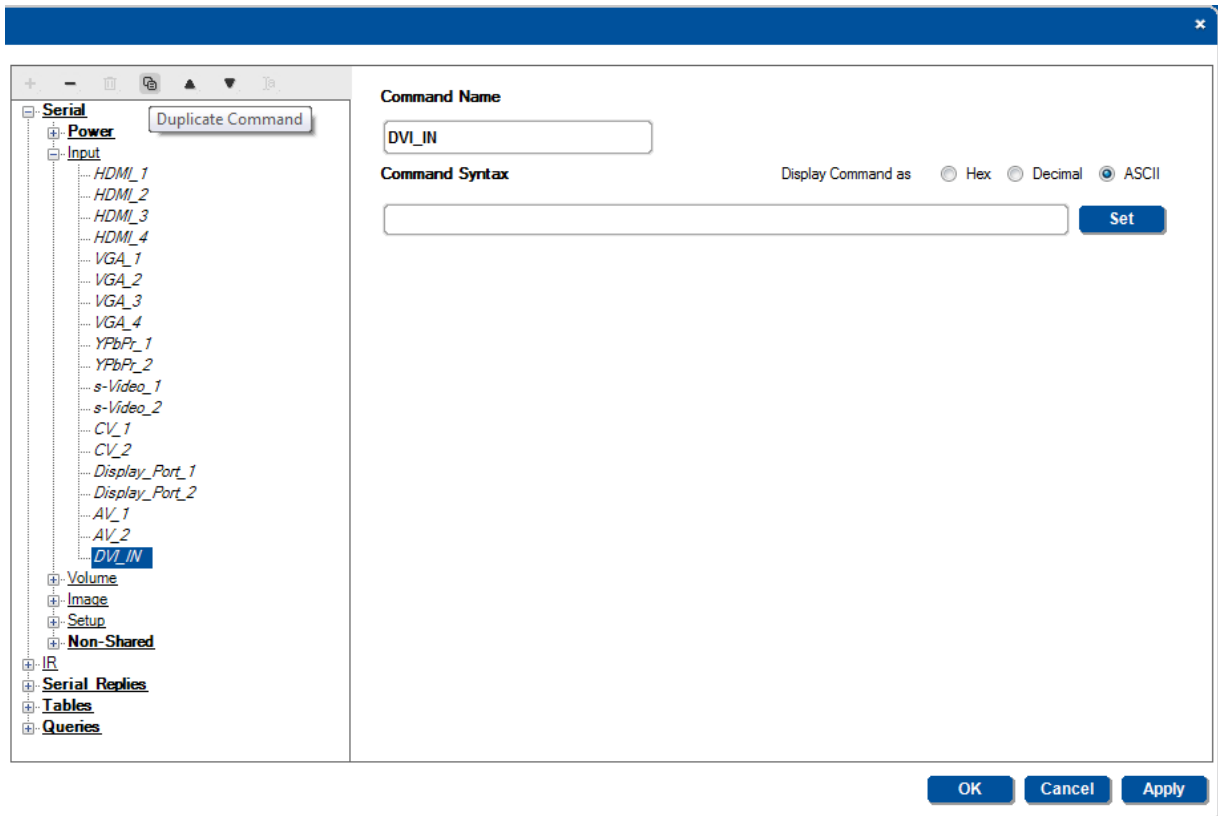

Figure 64: Serial Commands –Selecting the New Command Name

4. Type the command and click the **Set** button:

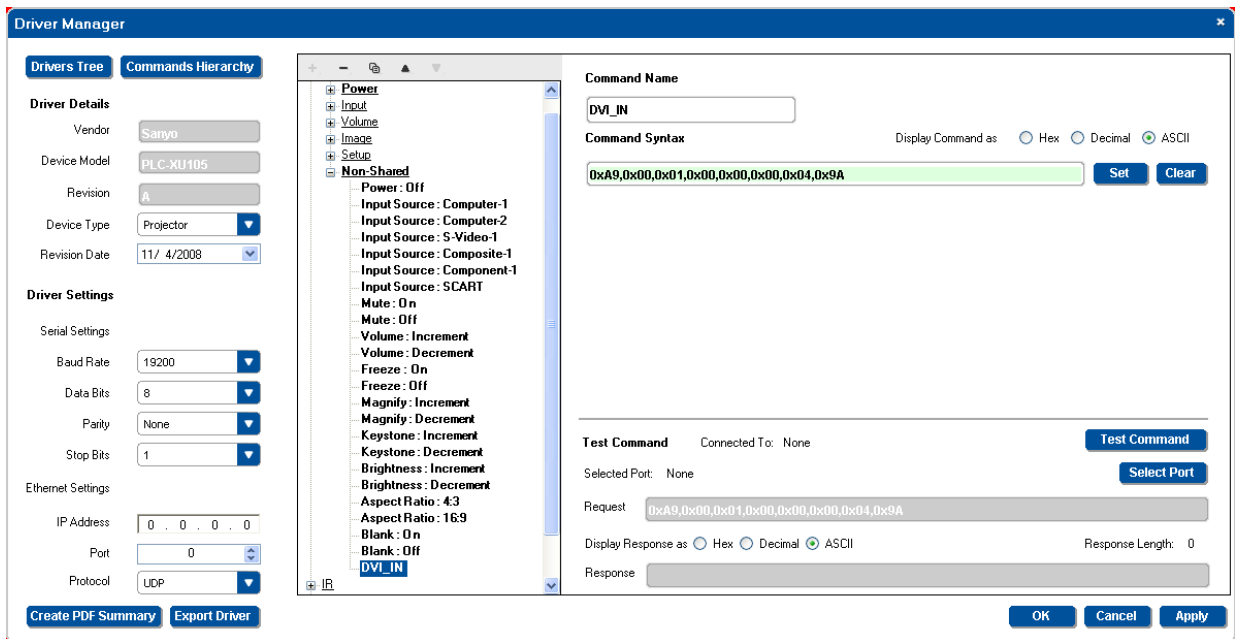

Figure 65: Serial Commands –New Command Added

The DVI_IN command was added to the commands non-shared list and appears bold.



Note that when writing a serial command:

- if you enter ASCII commands, enclose the strings in quotation marks (for example, "MUTE OFF")
- Prefix the hex characters with 0x or "\$" (for example, 0x0D), unprefixed values are in decimal (for example, 13)
- String and byte values should be separated by commas or spaces (for example, "BRIGHT DEC",0x0D)
- If a protocol command states Carriage Return (<CR>) and/or Line Feed (<LF>) following the command line, add 0x0D or 0x0A, respectively, outside the command quotation marks, separated by a comma.
For example, "PWR" <CR> <LF> should appear as "PWR",0x0D,0x0A

If required, you can test the command

1. If the control device is not connected, connect it now and connect the auxiliary device (for example, a DVD or projector).
2. In the **Driver Manager** window select the command to be tested.
The command syntax appears in the text box on the top right.
3. Click the **Test Command** button.
 - If the connection type between the RC and the PC was not yet established, the connection window will appear and you should select the connection method (for example, the **RC-74DL** is connected to the PC via the Ethernet) and click Connect (see [Figure 66](#)) after that the Device Ports window appears (see [Figure 67](#))
 - If the RC is connected, the **Device Ports** window appears and you will need to select the port to which the auxiliary device is connected (see [Figure 67](#))

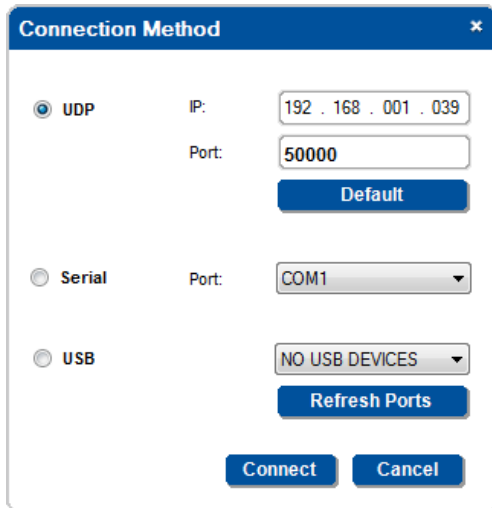

Figure 66: Testing Serial Commands –Connecting the PC to the Room Controller

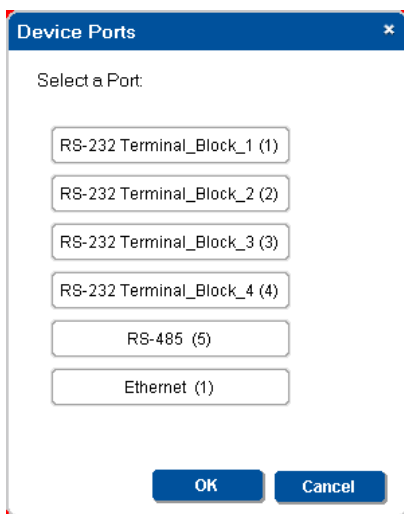

Figure 67: Testing Serial Commands –Selecting a Device Port

4. Select the port to which the device is connected to the room controller (for example, the projector is connected via RS-232 Terminal Block 1 to the **RC-74DL** room controller) and click OK.

Note that if the auxiliary device is connected to the Ethernet, the following window appears. Verify the details and then click OK

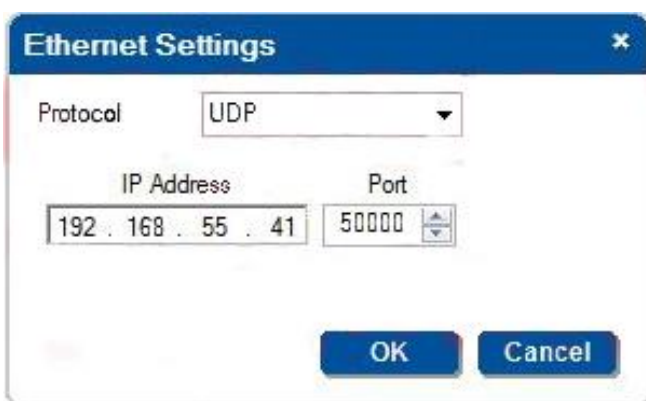

Figure 68: Testing Serial Commands –Ethernet Settings for Auxiliary Device

The command tested is sent to the Auxiliary device. The request text box shows the sent command and the **Response** text box shows the response:

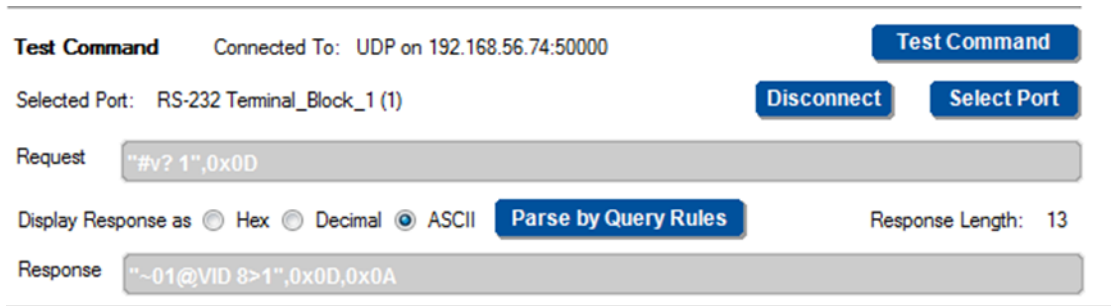

Figure 69: Testing Serial Commands –Successful Response

If the device fails to respond, an ERROR, TIMEOUT message appears:

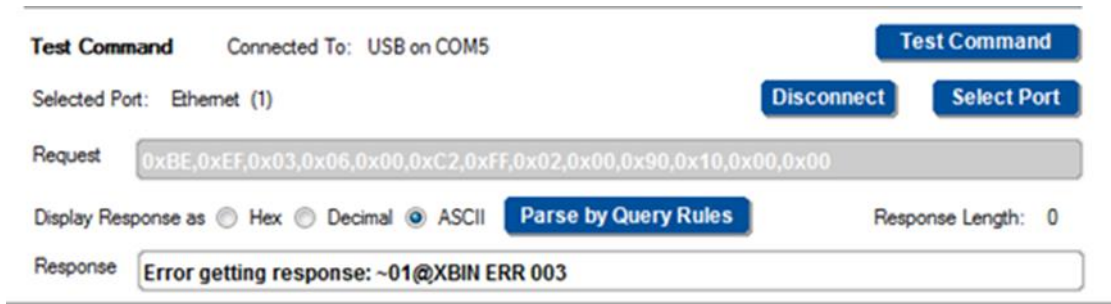

Figure 70: Testing Serial Commands –Response Failure

5.5.2 Creating an IR Command

You can add an IR command in the same way as described in [Section 5.5.1](#) or read the IR command via IR Learning as described in this section.

To create IR commands for a selected device, connect the RC device (with IR learning capability) directly, whether it is defined as an auxiliary device or a Master device, to your PC and use the remote control transmitter to learn its IR commands.

Use the remote control transmitter of the machine from which you want to learn the IR commands. For example, use the DVD remote control transmitter to write the DVD commands to the driver manager

To create an IR command:

1. Connect the device directly to your PC.
2. Select **IR>Non-Shared** and click **+** to add a command. The following window appears:



3. Type the new command's name and click **OK**.
The new command (for example, ZZZ) is added to the non-shared list:

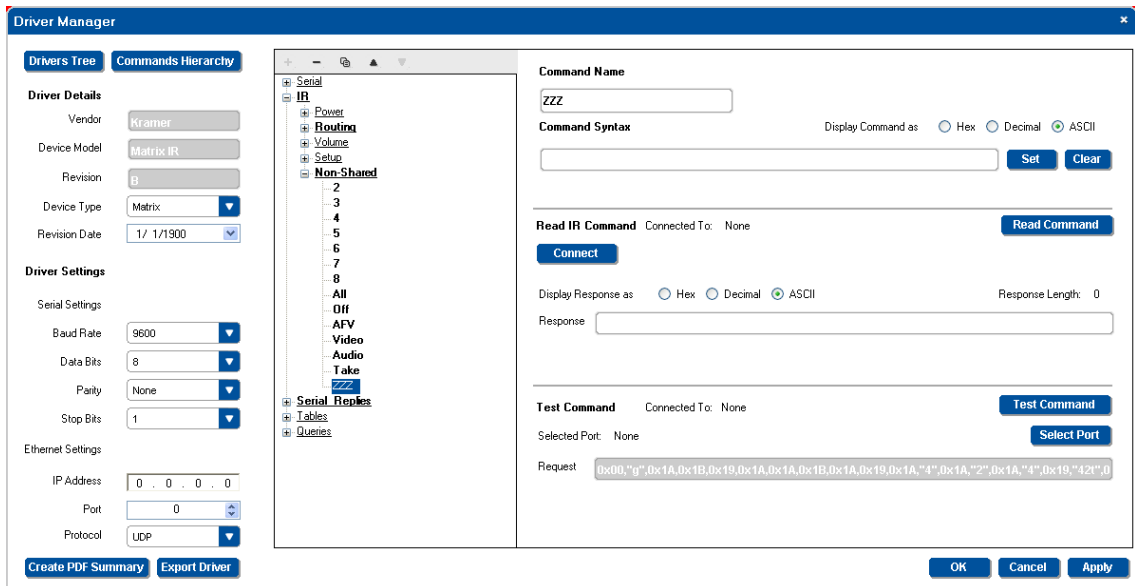

Figure 71: IR Commands – Adding a Command

4. Click the **Read Command** or the **Connect** button.

The **Connection Method** window appears.

If you choose to click the connect button, once connected you will have to click the Read Command button

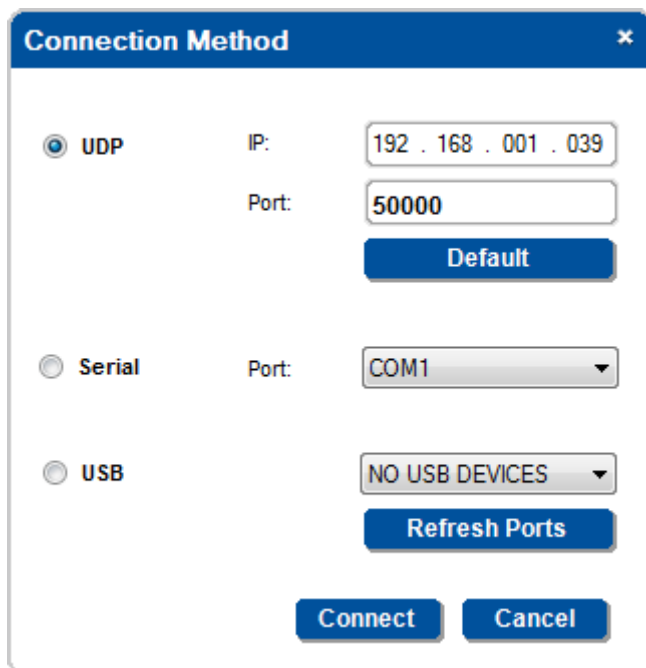

Figure 72: IR Commands - Connect to the Device

5. Click **Connect**.

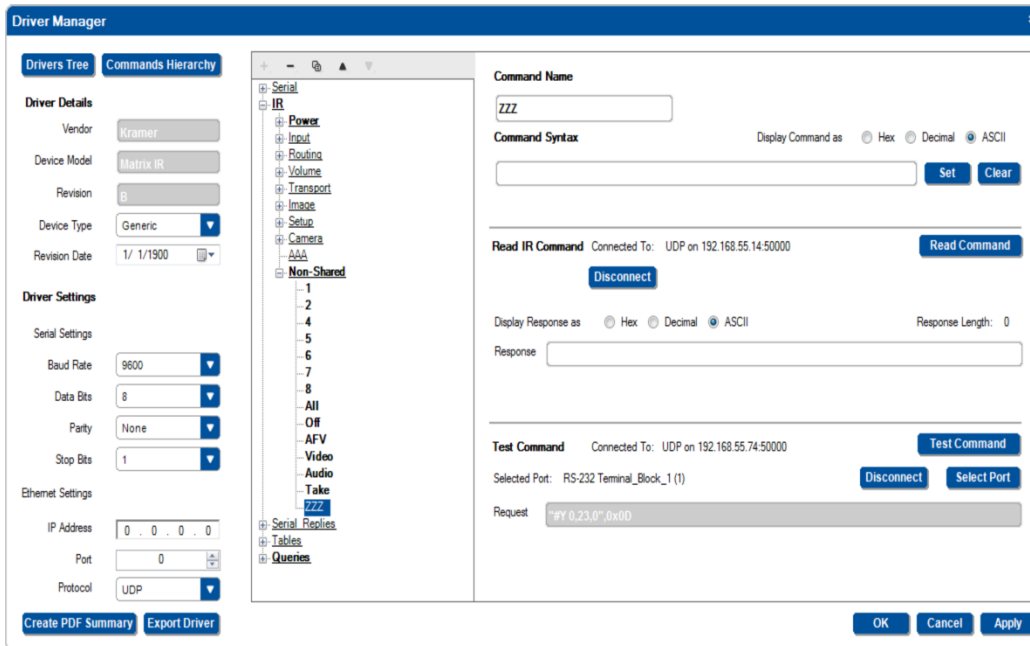
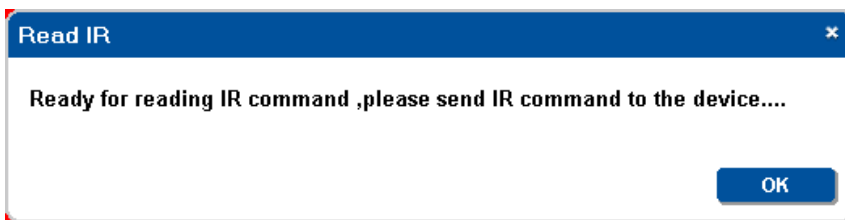

Figure 73: IR Commands – The device is Connected

6. Click the Read Command button.
The following window appears.



7. Click OK.
After clicking this button, you have a 1 minute period to point the remote control to the IR learner to let it capture the command.



We recommend that you perform IR learning with minimum lights on. Any other light source may distort the IR command obtained (as in the example in [Figure 74](#)).

8. Click the remote towards the IR sensor until the command string is obtained:

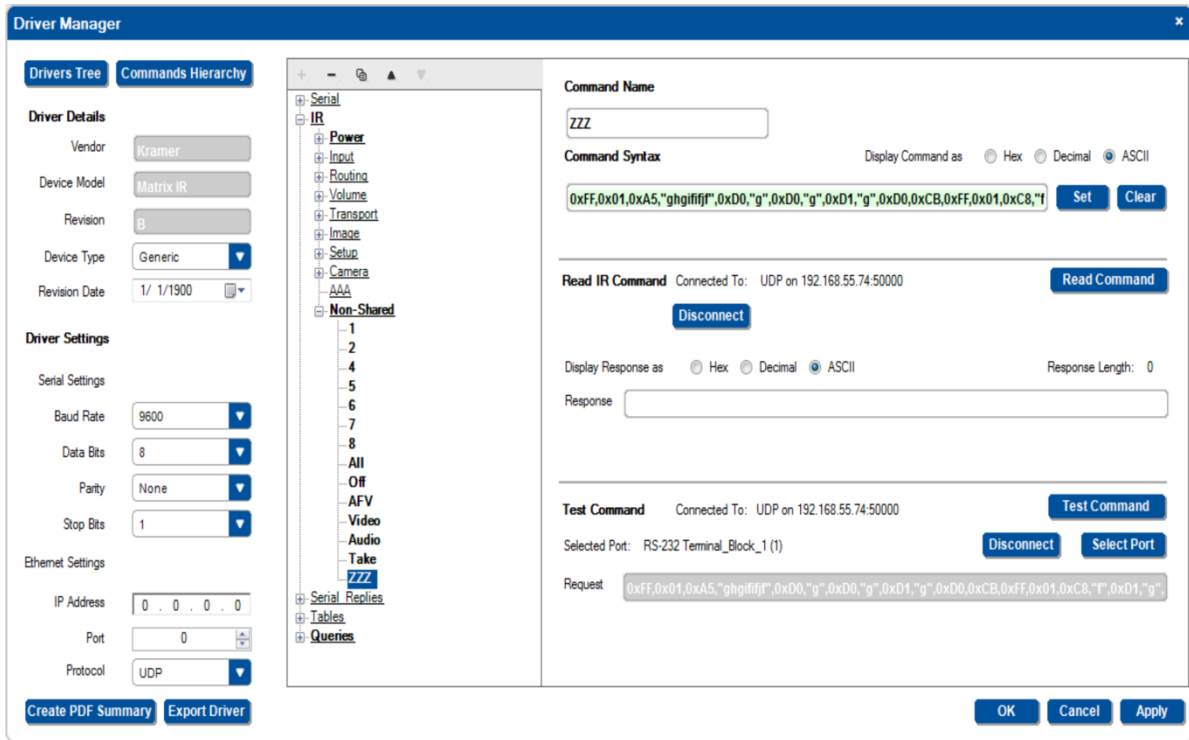

Figure 74: IR Commands – The IR command String Obtained

9. Click Set to save the command.

You can test the IR command by connecting the RC unit IR terminal block connectors to the device via the IR emitter, and then clicking the **Test Command** button.

[Figure 75](#) shows how to connect the IR emitter (Using the Kramer 3.5mm to IR Emitter Control Cable (C-A35/IRE-10)). The white striped side connects to IR OUT, the black side connects to the Ground, and the LED Emitter Shell is affixed to the IR sensor window with the adhesive layer.

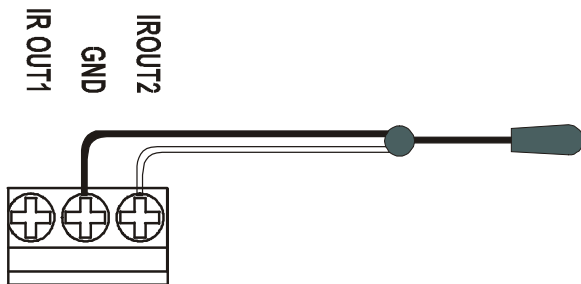

Figure 75: IR Emitter Wiring



The dual IR emitter emits a weaker IR signal that may not be detected by some devices.

5.5.3 Creating a Serial Reply

When sending a serial command to a device, that device will usually send a reply. This reply can be used to create monitor events. Serial replies can be typed manually or by sending a serial command to the device and obtaining its reply.

To add a serial reply:

1. Select a command for which there is a command string in the serial command, for example PWR_OFF.
2. In **Serial Reply**, select PWR_OFF from the shared list:

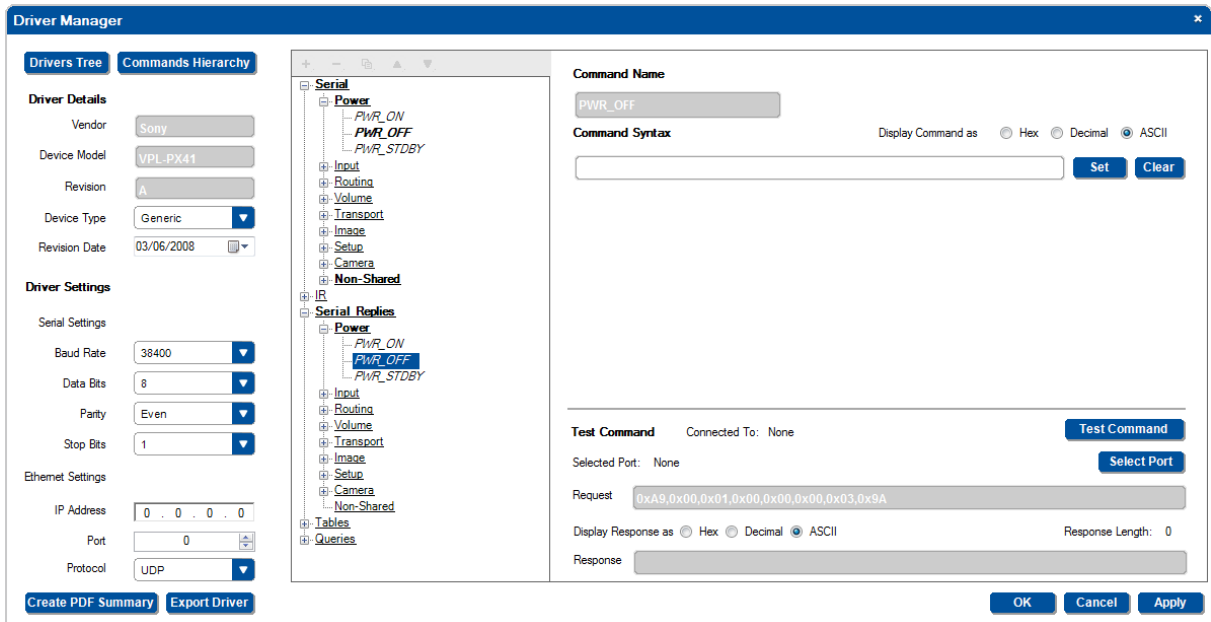

Figure 76: Serial Reply Commands – Selecting a Serial Reply Command

3. Connect the device to your PC.
4. Click the test command button.
The **Connection Method** window opens.
5. Click **Connect**.
6. Click the **Select Port** button, select the relevant port and click the **Select Port** button.
7. Click **Test Command**
The reply appears in the command syntax area:

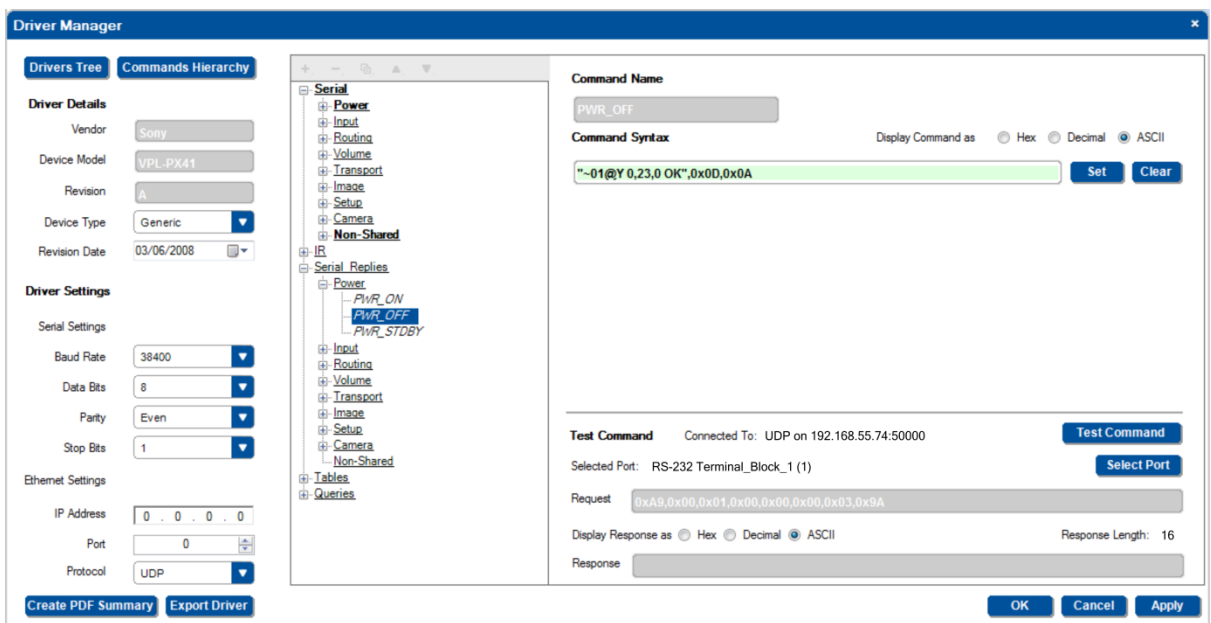

Figure 77: Serial Reply Commands – Reading the Serial Reply Command

8. Click **Set**.
The Serial Reply was added to the shared Serial Reply>Power list.

5.5.4 Creating a Table List

It is useful to write serial commands to a table if they include an adjustment range (for example, the volume level data ranges from 0 to 64). The table command table includes a list of indexed serial commands in sequence (the line number) that the controller should send out once reaching this line.

In the action lists, the configurator will be able to jump to a certain line (useful on device startup to specify the line to use as the startup state), move up one line and move down on line. These options make it very easy to control range based AV settings (volume, brightness and so on).

The three actions associated with the Table structure can be part of any action list - turn of a volume knob on an RC device or any button on an RC device or even a timer trigger. The Table also lets you link the volume LEDs to the range level.

For example, driver commands that define the volume level (from 0 to 64) can be inserted in the Table area in the Driver Manager window. The table is then included in a trigger that lets you change the volume level to a set value with each press of a button or turn of the knob (for digital audio).

Tables can be default/non-default shared or non-shared. Non-default shared tables are add via the Commands Hierarchy table. Non-shared commands are add via the Driver Manager window.

To setup a Table:

1. In the **Driver Manager** window, select a table command (for example, Output_Volume):

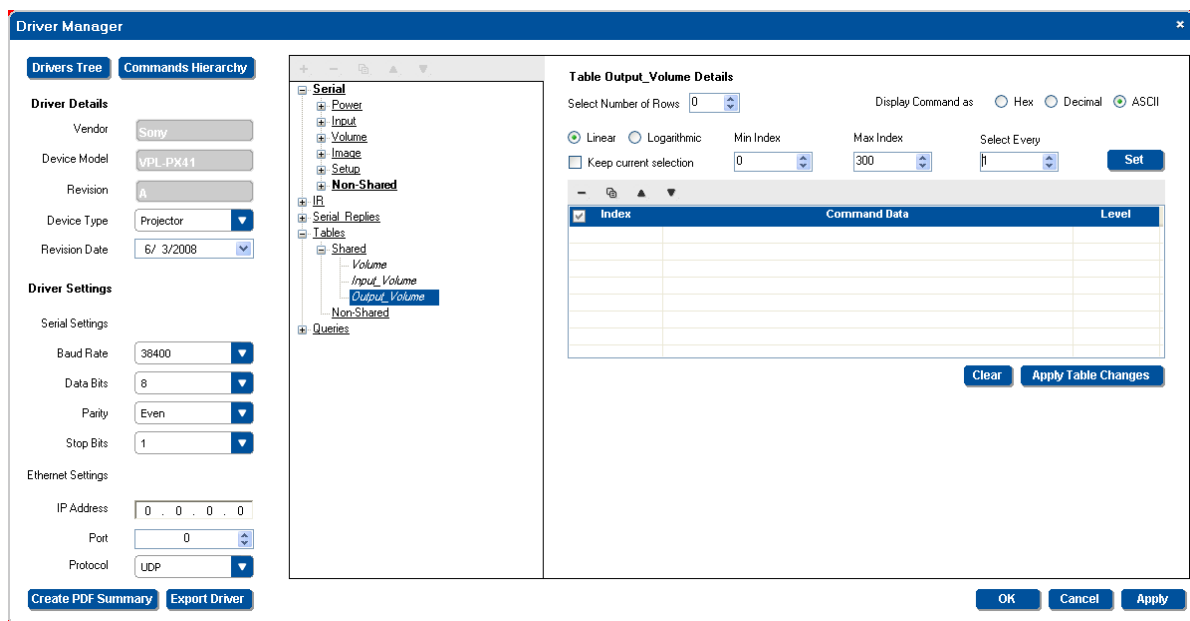

Figure 78: The Driver Manager Window – New Table

The Driver Table window lets you:

- Select the number of commands (rows) in the table (up to 300)
- Write and display the command string in Hex, Decimal or ASCII formats
- Auto Select the relevant rows
- Set the LED Level

- Select the number of rows you need (for the volume adjustment example, 14 rows are recommended):

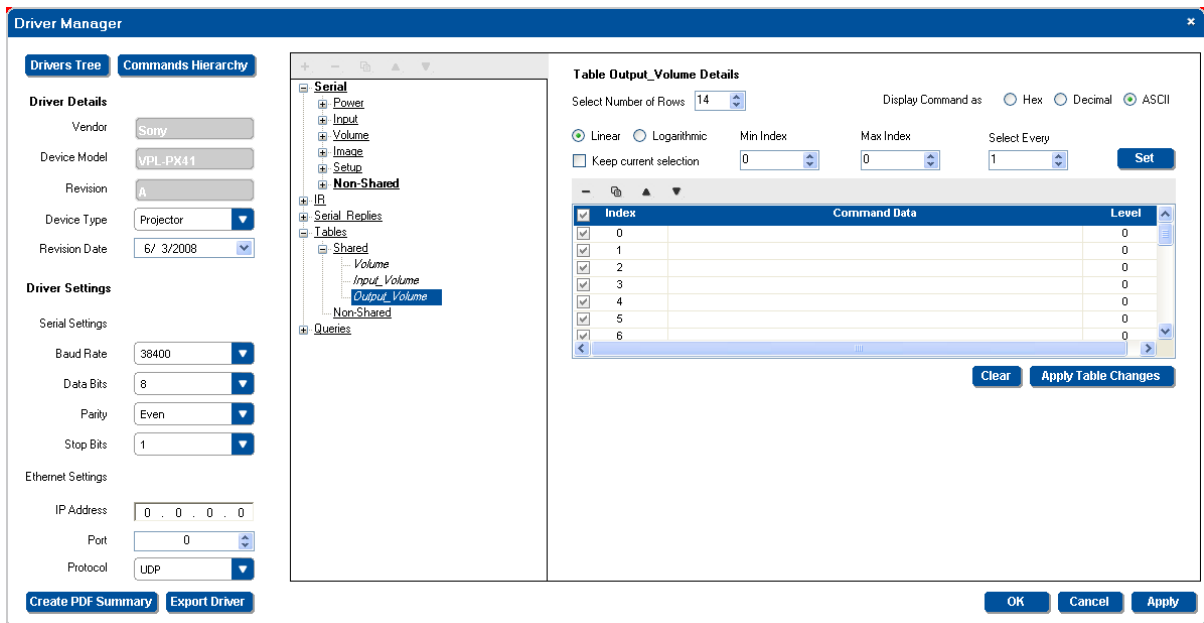

Figure 79: The Driver Manager Window – Select Number of Rows

Note that if you find that you have not selected the exact number of rows, you can add or delete a row at any time.

- Enter the command data according to the protocol:



For example, a certain LCD Display command format is:

[Command1][Command2][][Set ID][][Data][CR]

Data ranges from 0 to 64.

The specific command for the Volume Control (for a Data value of 35) is:

[k][f][][Set ID][][Data][Cr]: “kf 1 ”,0x35,0x0D.

- Click the **Command Data** area and type the command into the driver table:

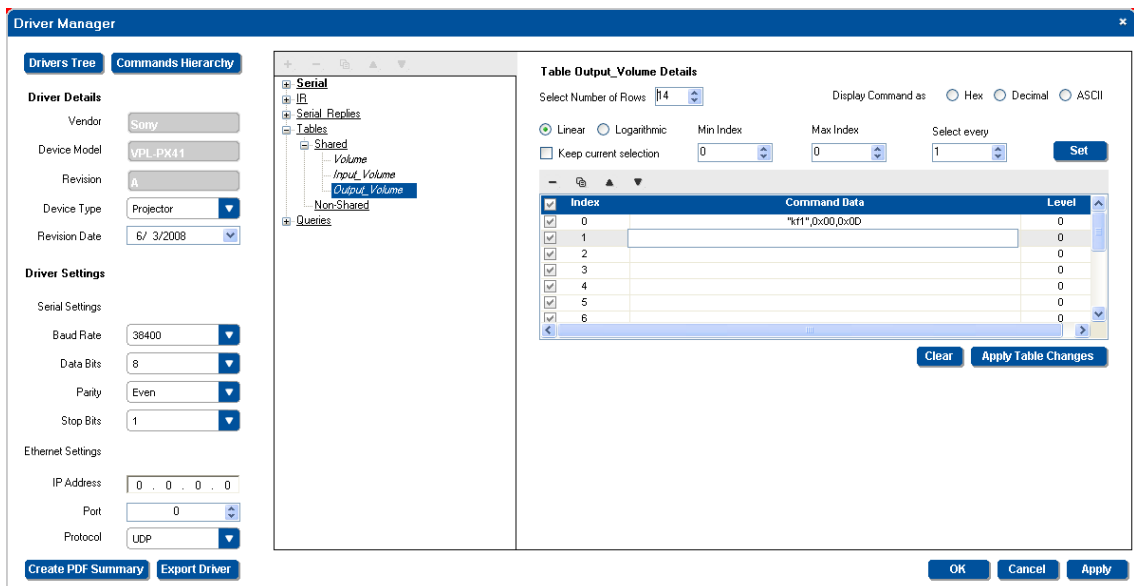

Figure 80: The Driver Manager Window – Select Number of Rows

- Add the following commands (you can use the copy and paste function between the rows and just change the specific, relevant byte):

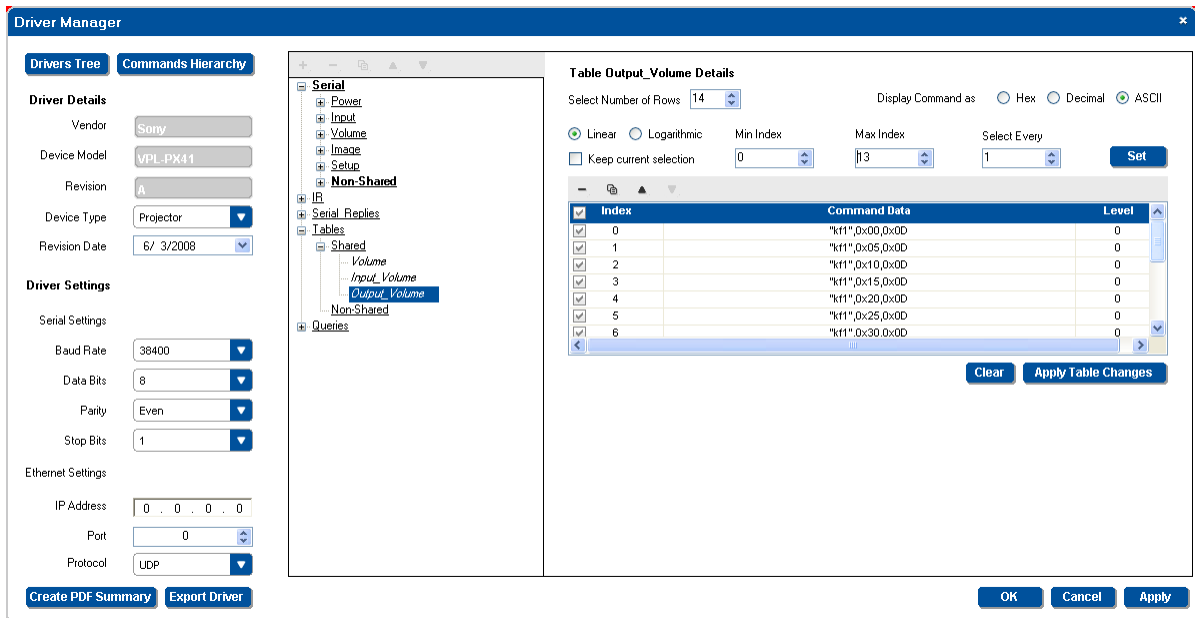

Figure 81: The Driver Manager Window – Writing the Commands

Upon creation, by default, all the rows are checked – meaning that when you move UP/DN the list, all the rows will be used. If you prefer to use less rows in your configuration (for example, you may not need to use all the volume levels to create a clean volume UP/DN effect) You can now enable or disable specific row commands manually or through the “Select Every” box, as needed (for example, to set the rate of increase or decrease of the volume) by selecting which commands should be used when traveling UP/DN in the table with the relevant **K-Config** Action commands:

6. For example, select every 3 rows:

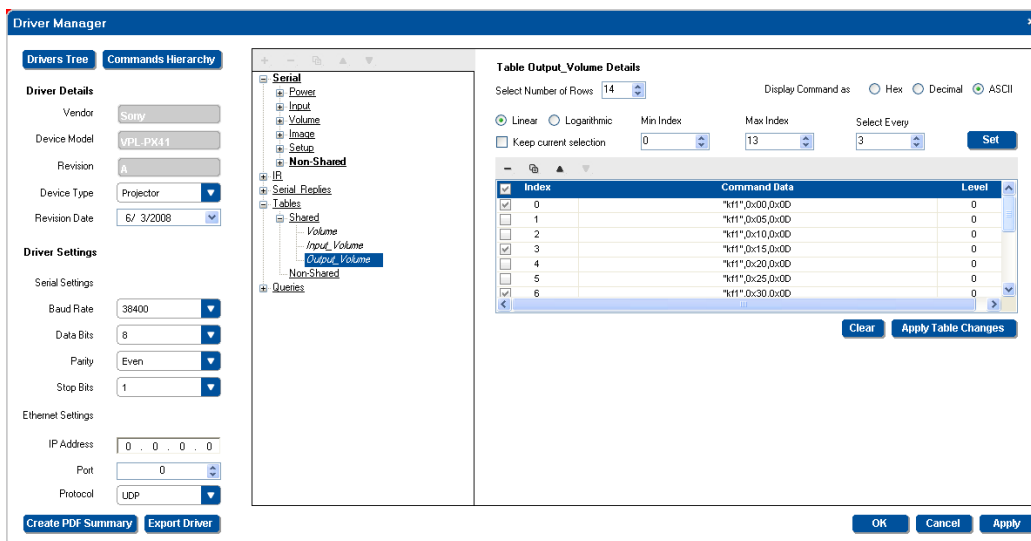

Figure 82: The Driver Manager Window – Selecting every 3 Rows

7. Check the **Keep current selection** box if required.

You can also do this logarithmically, for example, to increase the volume at a fast rate in the lower range and slower in the higher range:

- Check Logarithmic
- Select the approximate number of steps you need (the table calculates the optimal number)
- Click the Set button

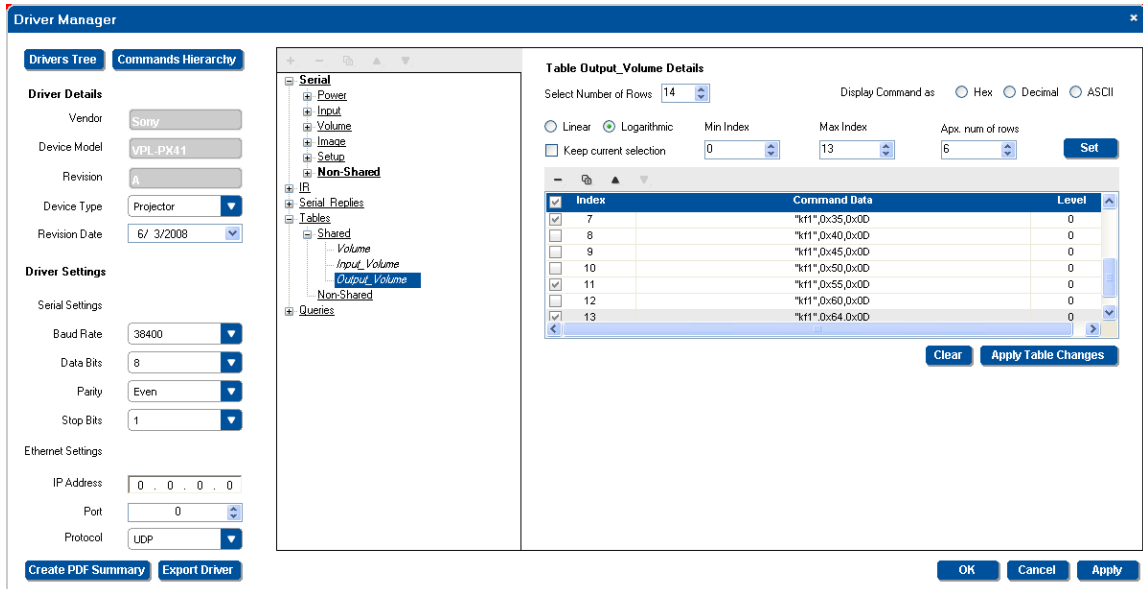

Figure 83: The Driver Manager Window – Logarithmic Row Selection

8. Set the LED Level:

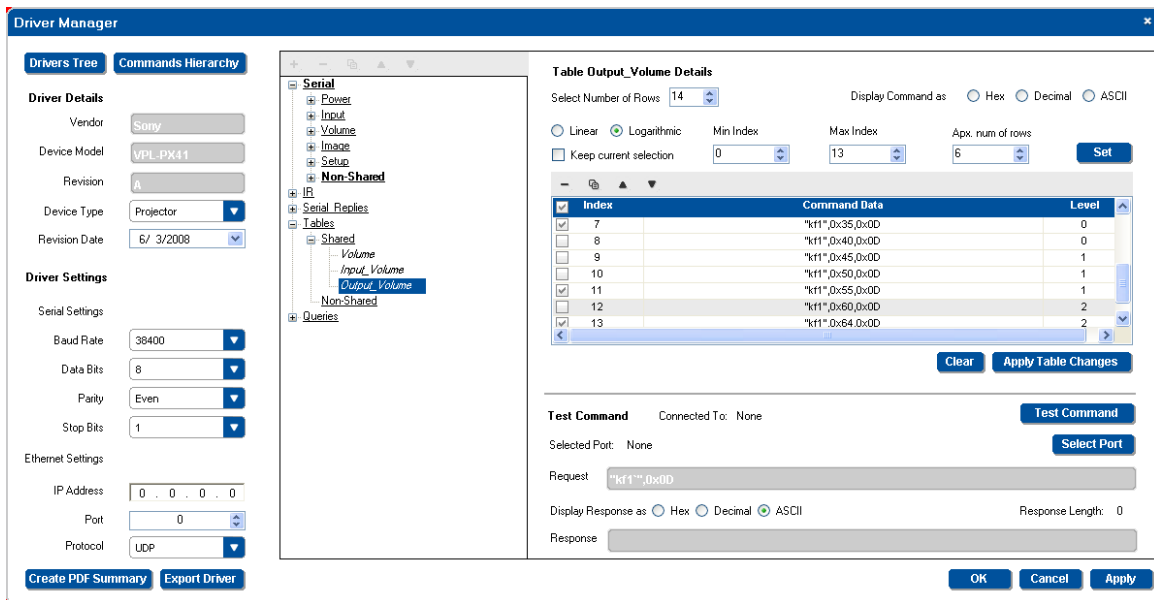

Figure 84: The Driver Manager Window – Setting the LED Levels

The Levels indicate the number of digital knob LEDs that light for each data command on relevant controllers (for example, the **RC-63DL** or **RC-54DL**). You can set the LEDs to light only in sequence. For example, one LED will light for data commands up to 30. Two LEDs will light up to data command 50, and so on.

Note that when selecting a command, the test command area appears, letting you test each command in the table.

9. When the table is complete, click **the Apply Table Changes** button and then click **OK**.



You can create several sets of tables for different commands.

Once the table is ready, you can use the commands table to set the volume to an exact value in a trigger (see [Section 9.2.1](#)).

5.5.5 Creating a Query

A query is a question sent from **K-Config** to a peripheral device followed by an expected reply from that device. The reply is analyzed by the system according to a set of definitions that was entered by the user or by receiving the first reply within a predefined time period. The reply can then be used to trigger a list of actions.

You can build the query into a shared Query name (Power, LampHour, Fan, Comm_Status and Input), or create specific Non-Shared queries.

Queries are sent to the Kramer Site Control software which can monitor and control multiple room controllers via the **Site Control Message** command (see [Section 9.10](#)).

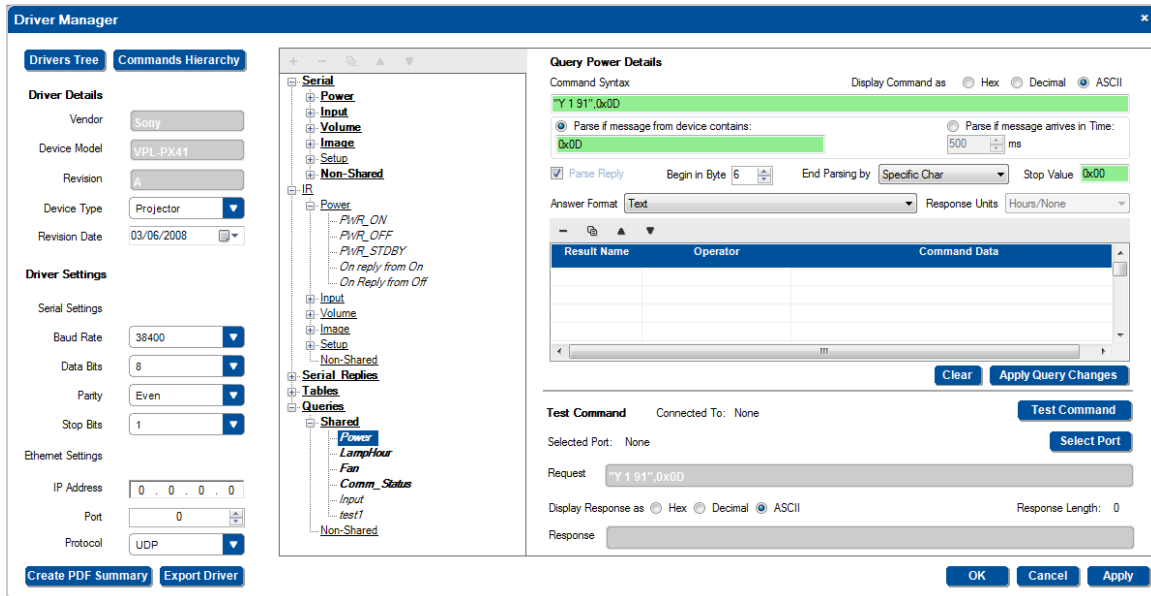

To define a shared query, for example, a projector's lamp hours:

1. Under **QUERIES**, select **Shared** and then **LampHour**.

The Query area appears:

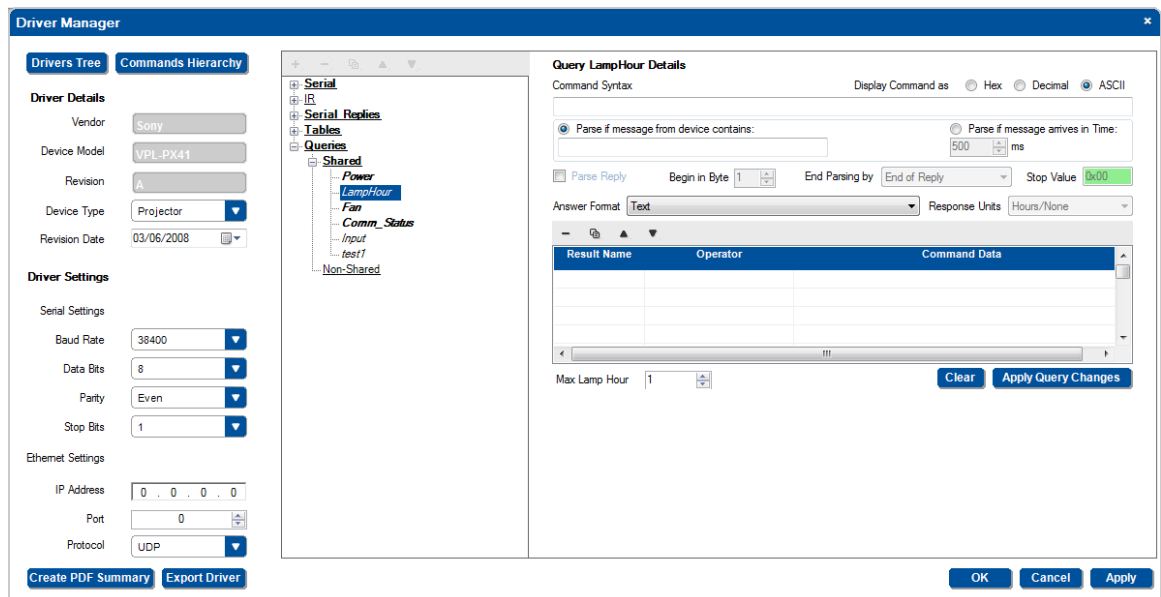

Fill in the Query LampHour Details:



Feature	Function						
Command Syntax	Type in the query in HEX/Decimal/ASCII format according to the protocol of the specific projector						
Select response	Parse if message from device contains a certain syntax or Parse if the message arrives within a certain time period						
	<p>Parse if message from device contains: to ensure that the system will parse only the relevant serial replies, type in the syntax that will always be included in the reply. For example, the lamp hour response should always include: #LMP_HR”</p> <p>Parse if message arrives in time: the system will accept the first message received within the predefined time period. This can be used when the response cannot be defined by content</p>						
Parse Reply	Check Parse Reply if you want the system extract relevant information (text, number and so on) from the complete serial reply						
	<table border="1"> <tr> <td>Begin in Byte:</td> <td>Set the byte from which the relevant information starts: to start with the first byte, select, to start from the second byte, select 2, and so on. The number selected can be considered as the number (characters that should be ignored: 1) from the beginning of the response</td> </tr> <tr> <td>End Parsing by:</td> <td> <p>End of Reply: the information ends with the final character in the packet</p> <p>Specific Char: a certain character will define the end of the information bits (for example, “A”)</p> <p>Counting Bytes: the response will always have a set number of characters</p> </td> </tr> <tr> <td>Stop Value:</td> <td>Type in the characters that define the end of the response</td> </tr> </table>	Begin in Byte:	Set the byte from which the relevant information starts: to start with the first byte, select, to start from the second byte, select 2, and so on. The number selected can be considered as the number (characters that should be ignored: 1) from the beginning of the response	End Parsing by:	<p>End of Reply: the information ends with the final character in the packet</p> <p>Specific Char: a certain character will define the end of the information bits (for example, “A”)</p> <p>Counting Bytes: the response will always have a set number of characters</p>	Stop Value:	Type in the characters that define the end of the response
	Begin in Byte:	Set the byte from which the relevant information starts: to start with the first byte, select, to start from the second byte, select 2, and so on. The number selected can be considered as the number (characters that should be ignored: 1) from the beginning of the response					
	End Parsing by:	<p>End of Reply: the information ends with the final character in the packet</p> <p>Specific Char: a certain character will define the end of the information bits (for example, “A”)</p> <p>Counting Bytes: the response will always have a set number of characters</p>					
Stop Value:	Type in the characters that define the end of the response						
Answer Format	Select the answer format according to the device protocol format: Text (the answer appears as text) Number as Text [“4567”] Hex number as Text [“11D7”] Number – Bytes value (Highest value in first byte – 0x11,0xD7) Number – Bytes value (Highest value in last byte – 0xD7,0x11)						
Response Units	The response units for all answer formats except Text: Hours/None Minutes [will be divided by 60 to get Hours] Seconds [will be divided by 3600 to get Hours]						
Response definition table	This table defines the response ranges and their names.						
	<table border="1"> <tr> <td>Result Name</td> <td>The result name will appear when the command data in the query reply complies to the condition stated</td> </tr> <tr> <td>Operator</td> <td>The operator is the condition and is set according to the answer format. For example, if the answer format is text, the Operator will be “= Equal To”. Other answer formats have the following operators: </> Not Equal To, > greater than, < Less Than, >= Greater Than or Equal To, <= Less Than or Equal To, >< Between</td> </tr> <tr> <td>Command Data</td> <td>The Command Data is the part of the data that represents the condition</td> </tr> </table>	Result Name	The result name will appear when the command data in the query reply complies to the condition stated	Operator	The operator is the condition and is set according to the answer format. For example, if the answer format is text, the Operator will be “= Equal To”. Other answer formats have the following operators: </> Not Equal To, > greater than, < Less Than, >= Greater Than or Equal To, <= Less Than or Equal To, >< Between	Command Data	The Command Data is the part of the data that represents the condition
	Result Name	The result name will appear when the command data in the query reply complies to the condition stated					
	Operator	The operator is the condition and is set according to the answer format. For example, if the answer format is text, the Operator will be “= Equal To”. Other answer formats have the following operators: </> Not Equal To, > greater than, < Less Than, >= Greater Than or Equal To, <= Less Than or Equal To, >< Between					
Command Data	The Command Data is the part of the data that represents the condition						
Max Lamp Hour	Set the maximum lamp hours (according to the projector manufacturer’s data sheet).						
Clear	Clear the table						
Apply Query Changes	Save the table data (see Figure 85). Once the table is saved, the text command area appears:						
Testing the command	 <p>To test the command, connect to the machine and select the port. The command syntax appears automatically in the Request line. Click the Test Command button and check that the response complies with the answer format</p>						
Parse by Query Rules	<p>After receiving the device’s response, the “Parse by Query Rules” button appears:</p>  <p>You can click the button to test the parsing rule against the reply and see if it gives the expected result and select the correct result from the table</p>						

Figure 85 shows the Query LampHour Details:

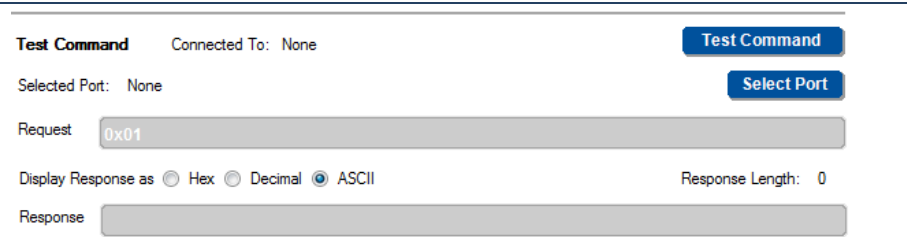
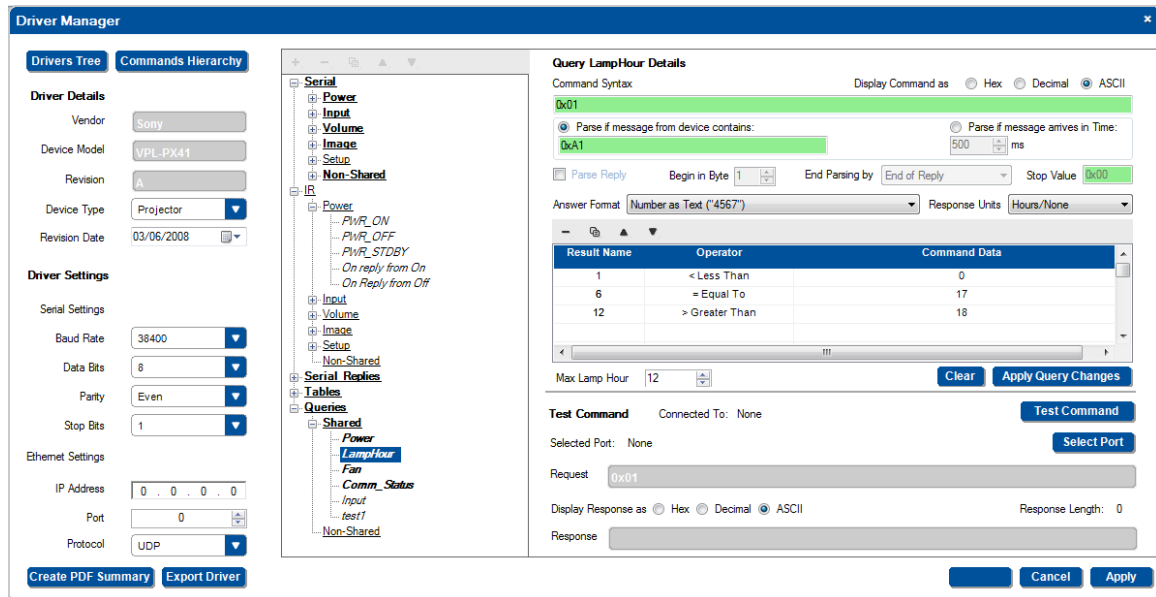

Figure 85: The LampHour Query Details

The query can then be used to create query events (see [Section 8.6](#)).

6 Defining the Control Room via the Project Navigator

You are here:

Configuration Steps	Description	Section
Introduction	General information and system requirements	1
Planning	Carefully plan your controlled room	2
Installation	Install the Software	3
Introduction to K-Config	Get to know the K-Config main window, menus and quick access icons	4
Driver Manager	Define the Peripheral Device Drivers	5
Project Navigator	Define the Controlled Room	6
Port Manager	Assign the peripheral devices to the Master and Auxiliary device ports	7
Triggers	Activate the Triggers	8
Adding Actions	Describes how to add the various actions to a trigger	9
Connecting to a Device	Describes how to connect to a device, upgrade the firmware, read/write to the device and so on	10

Once you have arranged and defined the driver commands of the peripheral devices, you can set the control room via the project navigator.

The project navigator lets you set the controlled room.

Depending on the Master RC, up to four Aux K-NET devices and two Virtual Devices can be used in the same control setup. At any point you can right click a control device to perform further functions.



We recommend that you open a new project before defining the control room. At any point, you can save (or save as) the project, see [Section 4.3.1](#).

In the following example the **RC-74DL** is selected as the Master room controller and the **RC-63DL** is the connected auxiliary panel (some of the devices in the Add Device list (for example, the **WP-500**) do not accept auxiliary devices). [Figure 86](#) shows the **Project Navigator** window. You can right-click the **Control Room** label to rename it or add a Master Device

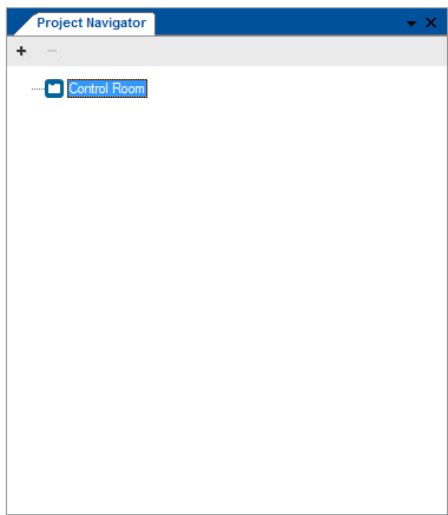

Figure 86: The Project Navigator Window

To define the devices via the Project Navigator:

1. In the **Project Navigator** window area, click **+** to add a device to the tree.
The **Add Master Device** window appears. Scroll down and select **RC-74DL**:

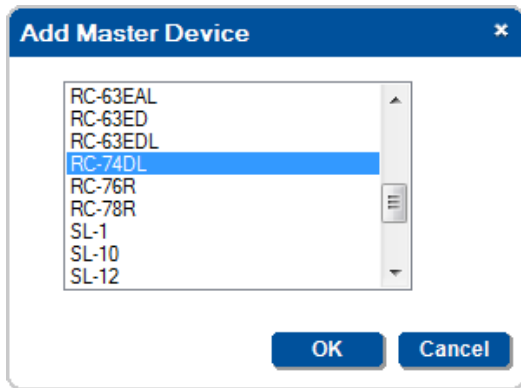

Figure 87: Adding a Master Device to the Project Navigator Window

2. Click **OK**.
The main window appears and reflects the selection of **RC-74DL**:

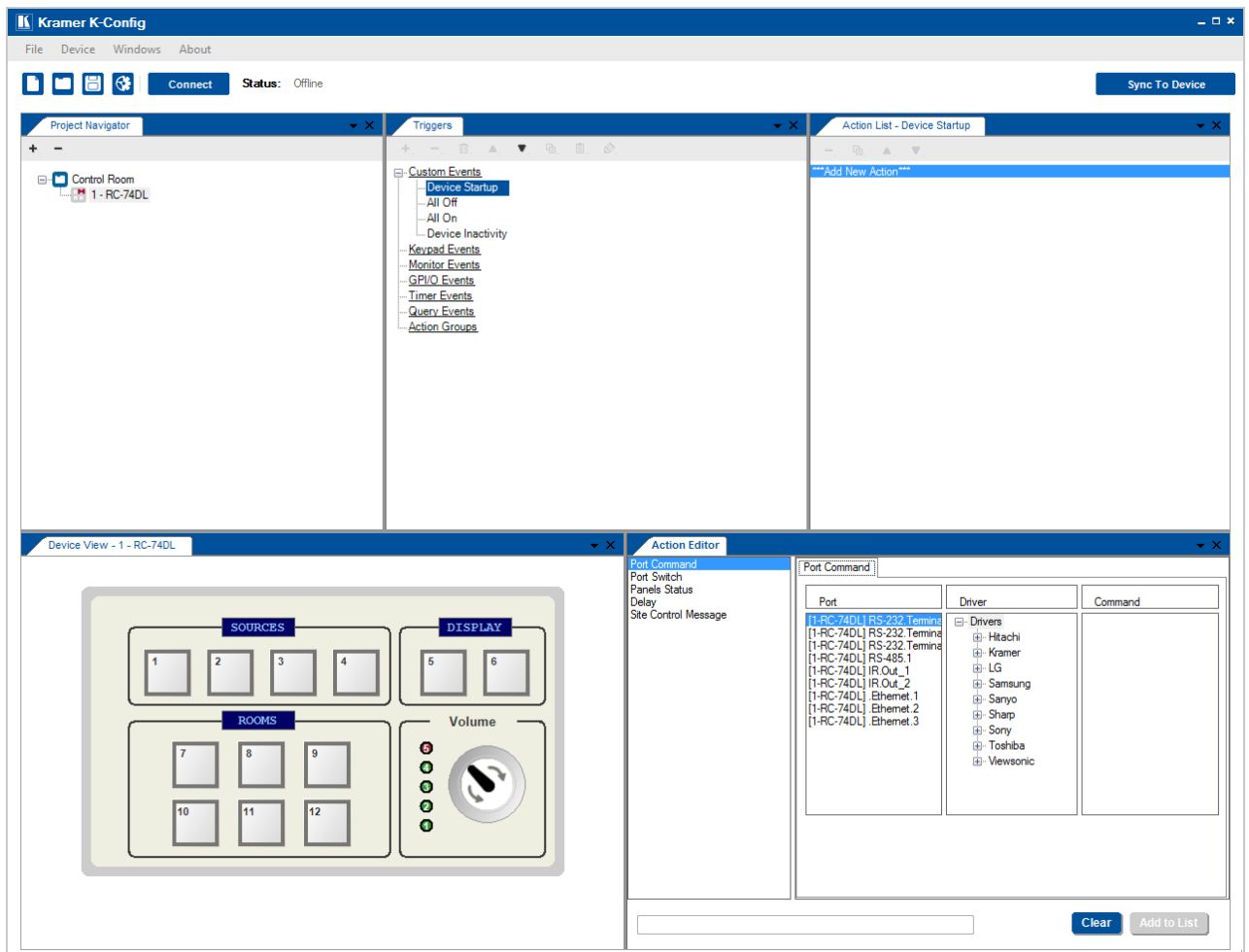

Figure 88: Main Window after Selecting the Master Device

In main window, the:

- **Project Navigator** shows **RC-74DL** as the Master Room Controller
- **Triggers** shows the relevant events for this device
- **Device View** shows the device front panel and lets you click any of the buttons or knob to set its behavior
- **Action Editor** shows the relevant commands, ports and drivers available for **RC-74DL**

In the same way, the **Port Manager** window (which does not appear in the default layout) lists the **RC-74DL** relevant ports (see [Figure 89](#)).

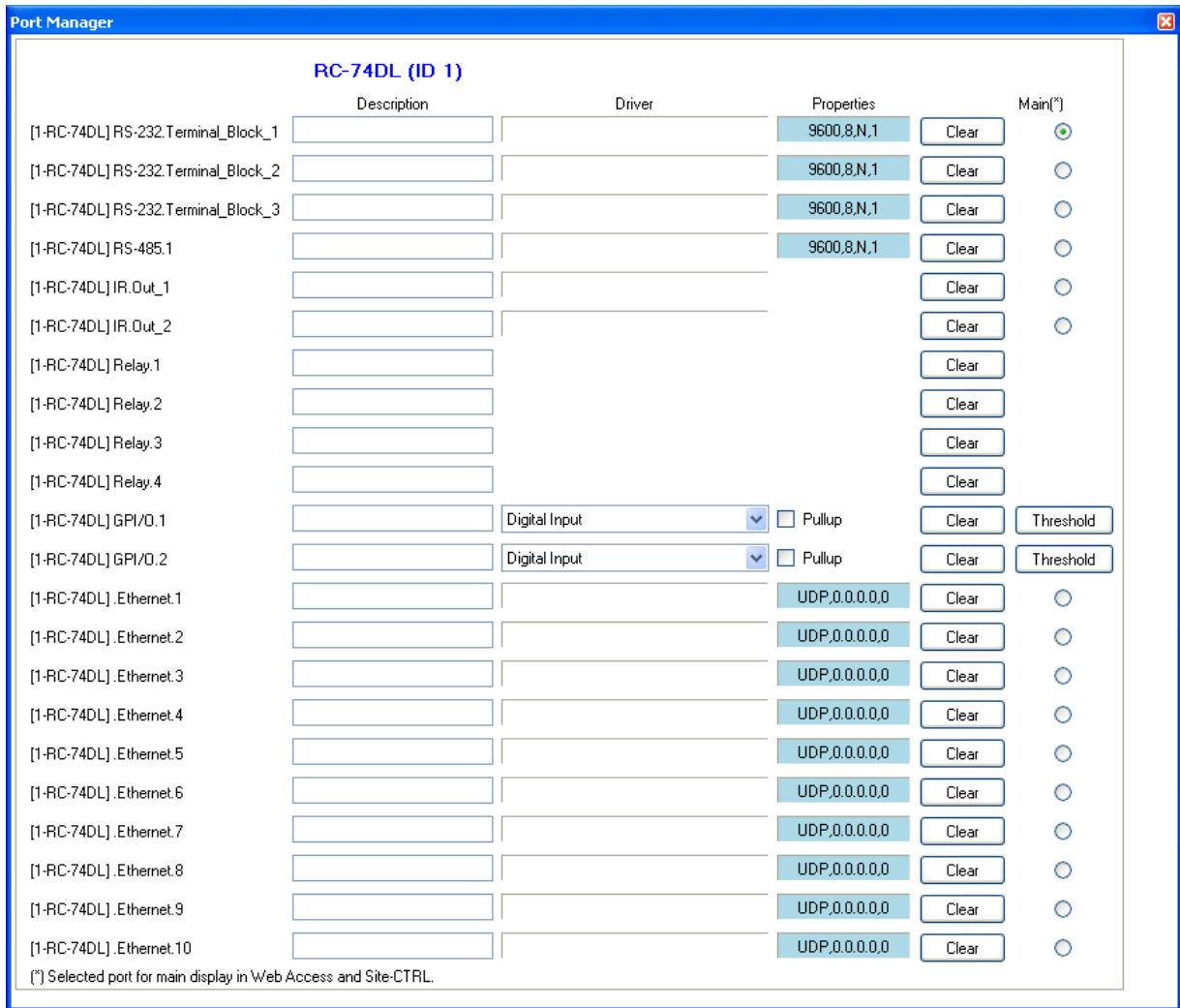

Figure 89: The Port Manager Window for RC-74DL

3. Select the Master device (1 – RC-74DL) and Click + again. Select an auxiliary device (for example, **RC-63DL**) from the **Add Auxiliary Device** list and click OK.

You can also add the auxiliary device by right clicking the Master Room Controller label, RC-74DL in this example. Right clicking also lets you delete the master device and auxiliary devices, add a description and set the K-NET™ ID.

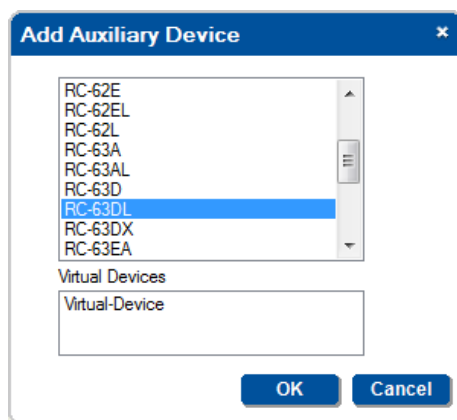

Figure 90: The Auxiliary Device Window

The **RC-63DL** front panel appears in the **Device View** area and the **Action Editor** shows the ports and commands relevant to both the **RC-74DL** and the **RC-63DL** (see [Figure 91](#)). The **Port Manager** presents the ports relevant to the **RC-63DL**.

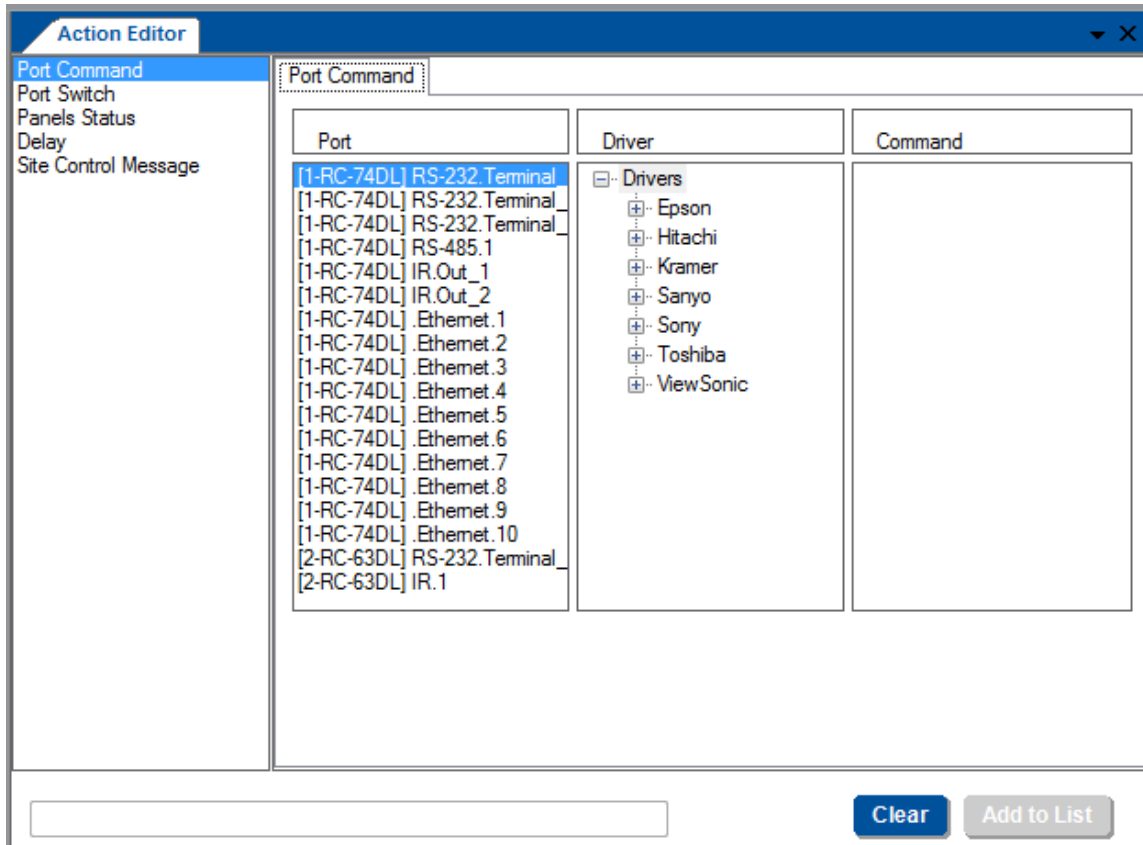

Figure 91: The Action Editor for RC-74DL and RC-63DL

4. In the **Project Navigator** area, select 1 - RC-74DL.
It is necessary to select the Master controller to add an additional device
5. Click +.
6. Select another device from the list (for example, the **RC-13TC**).



To add additional auxiliary devices (depending on the Master RC selected, up to four Aux K-NET devices and two Virtual Devices can be used in the same control setup), repeat the above steps.



Be sure that your control room setup tree is correct before continuing with the configuration. If, at a later stage, an auxiliary K-NET device or a Master RC will be deleted from the tree, all the port assignments, triggers and action lists written for all the devices in the tree will also be deleted.

You can right-click a device to carry out several operations, as illustrated in the examples in the table below:

- Add a device (Master RC only)
- Delete a device
- Add a description that will appear in the Device View area
- Upgrade the firmware (via master RC)
- Set the K-NET™ ID (see [Section 10.2](#))
- Edit the device view (virtual device only)
- If the setup includes two or more identical AUX panels – you can set some of them to be the “exact same as” another AUX/Master device (so they will behave in the exact same manner)
- Export a device (for virtual devices only)

The following table summarizes the operations available for various devices do again:

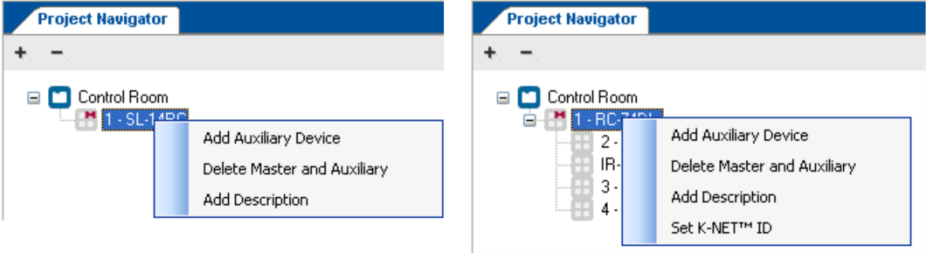
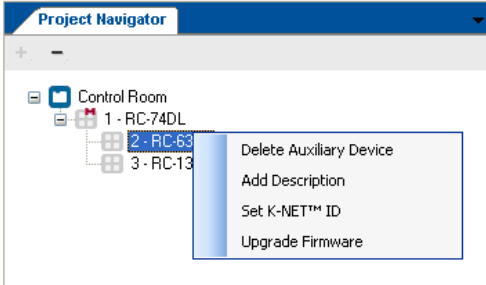
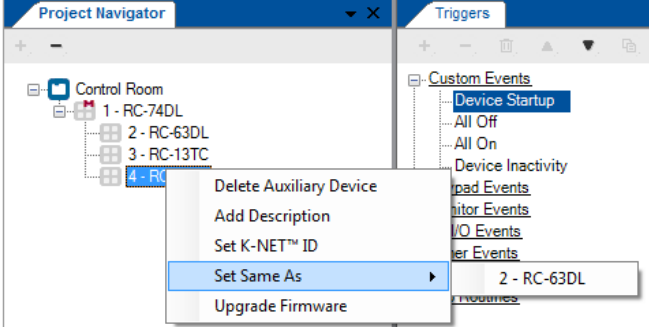
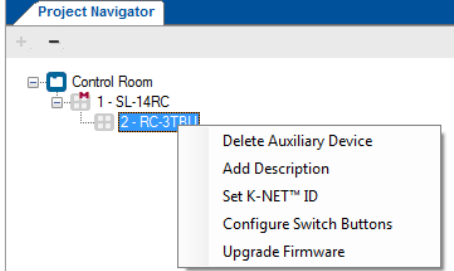
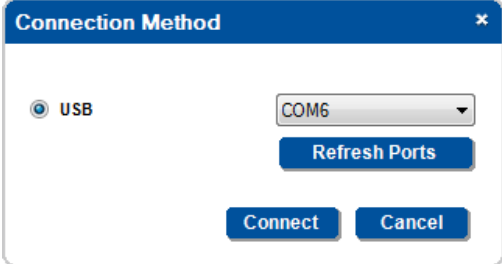
Device	Available Operations
Master room controllers	<p>The various Master room controllers support the following operations:</p> 
Auxiliary Devices	<p>An auxiliary device supports the following operations:</p>  <p>When more than one auxiliary device is defined in a controlled room, you can set one or more of them to be the exact same as one of the same devices. For example, two RC-63DL units are installed in the controlled room. One can be set to act in the same manner as the other:</p>  <p>For special devices, for example the RC-3TBU which can be connected only to the SL-14RC/N, you can set the 3 RC-3TBU to copy any 3 buttons of the SL-14RC.</p>  <p>To do so: Click the "Configure Switch Buttons. The following window appears:</p>  <p>Connect the RC-3TBU to the PC via USB, select the connection port and click the Connect button. The following window appears:</p>

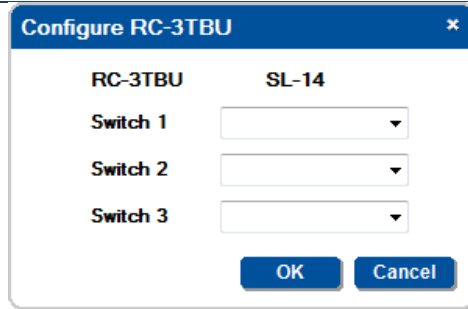

Select the SL-14RC buttons you want to copy and click OK.

For the **RC-13TC** use the "Set Automatic Behavior" to create automatic triggers and actions after defining the port manager:

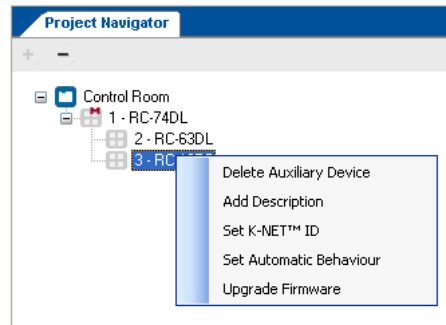

The Device Transport Commands Wizard window below shows the devices connected to the **RC-13TC** ports:

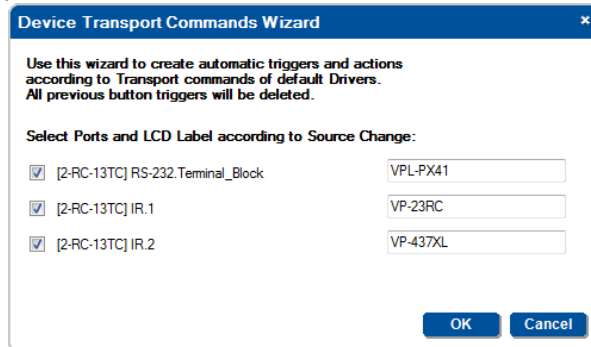

Click OK.

By clicking OK, triggers and actions are automatically created that assign a transport command to the appropriate button on the **RC-13TC**.

The following example shows the automatic triggers and actions created for a projector:

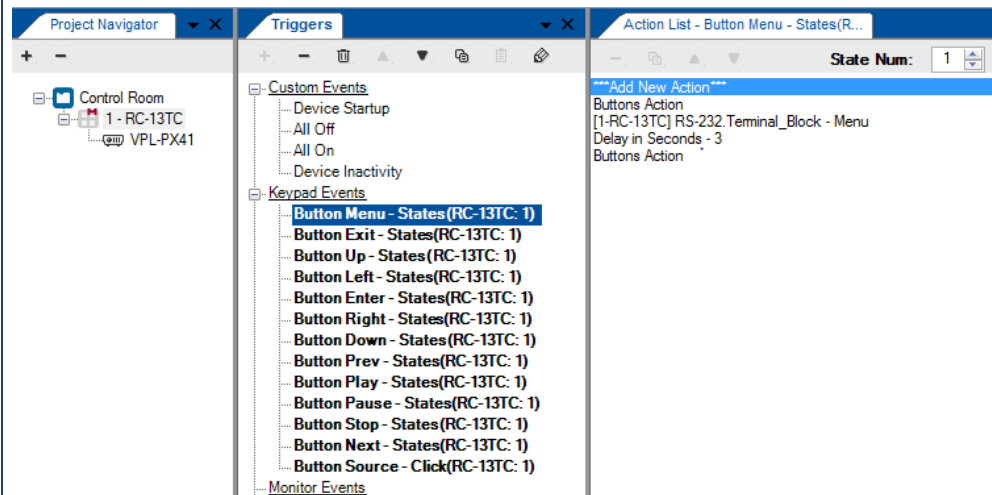

Each button on the **RC-13TC** represents a button on that projector.

Note that you can add or delete actions in the trigger

Virtual Devices

A virtual device supports the following operations:

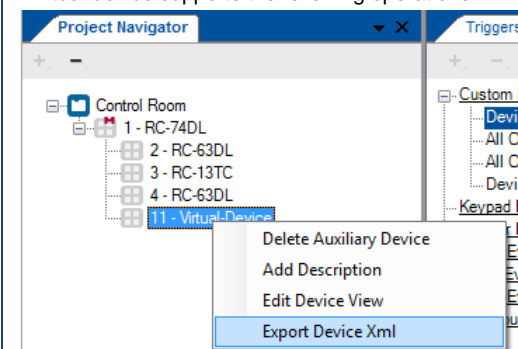

You can export a virtual device for sharing its design with another configurator or in order to upload it to the K-Touch system.

When more than one virtual device is defined in a controlled room, you can set one or more of them to be the exact same as one of the same devices:

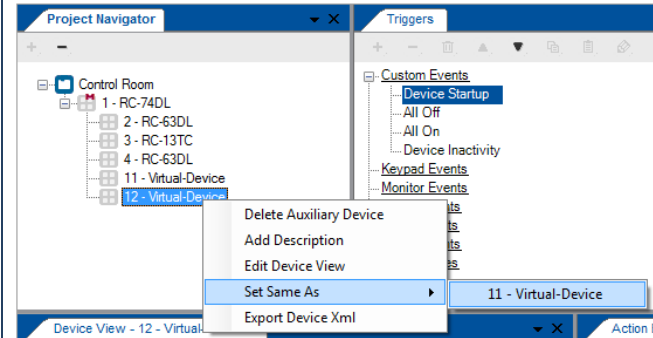

6.1 The Virtual Device



The virtual device is compatible with Master room controllers with ETH port and which can accept AUX devices.

A virtual auxiliary application can be developed using the Kramer K-touch system or by the installer (see the Kramer "Virtual Device Build Guidelines" on our Web site at <http://www.kramerelectronics.com>) and used as a virtual user room control interface under a common OS (iOS®, Android™ and so on) to control room functions via IT infrastructures. To support the Virtual Device application, a Virtual Device triggers layer must be defined by **K-Config** (see [Figure 92](#)).

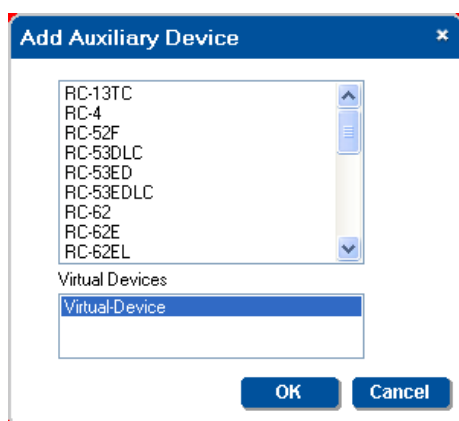

Figure 92: Adding a Virtual Device

This layer will associate triggers sent from the virtual application to the Master RC to a series of control actions. Once you have created a Virtual Device layout, it can be shared using the Import/Export XML function under the File menu.

After adding a Virtual Device to the room control tree (you can add up to two virtual devices, as determined by the Master RC), the Front Panel area shows the basic Virtual Device panel, that includes six buttons, two labels and two frames:

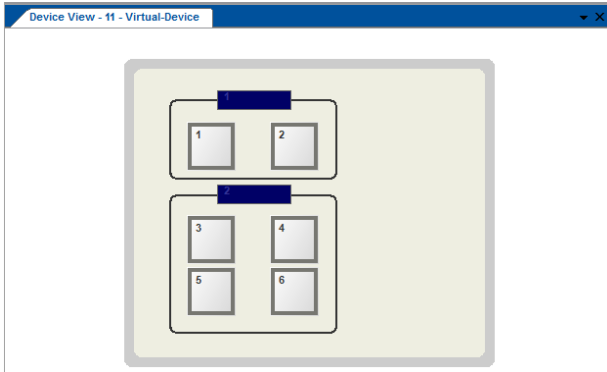

Figure 93: The Basic Virtual Device Front Panel

Right click the virtual device icon in the **Project Navigator** area to edit the device view via the **Virtual Device Properties** window (see [Figure 94](#))

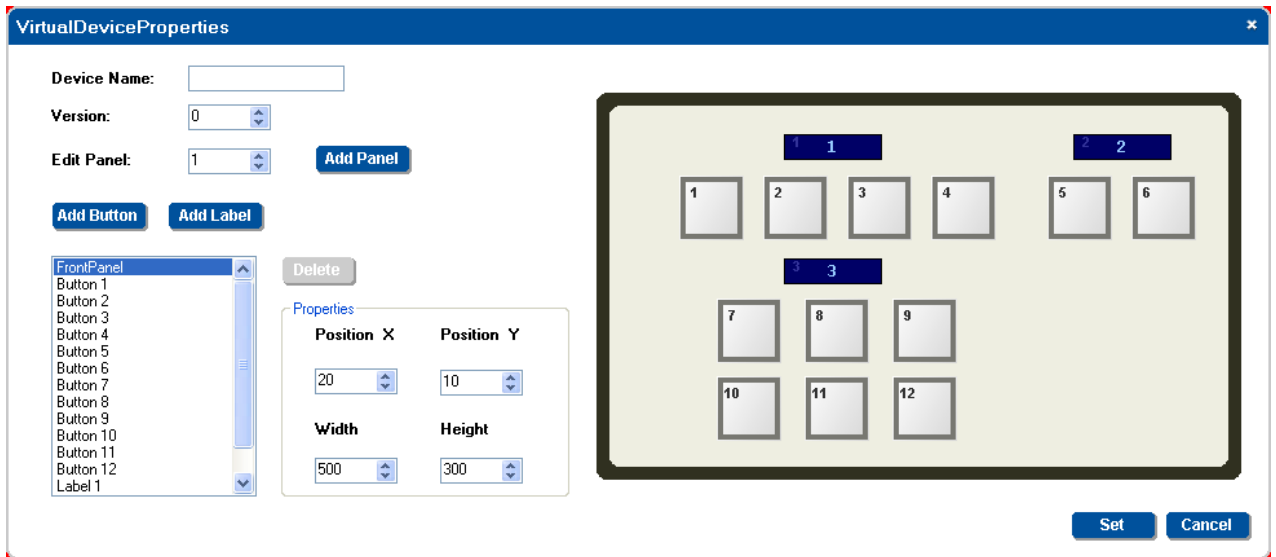

Figure 94: The Virtual Device Properties Window

The **Virtual Device Properties** window lets you:

- Add up to 32 buttons
- Add up to 32 active text field labels
- Create up to 6 panels (recommended)
- Set the position and size of buttons and labels
- Keep track of the virtual device versions by setting the version number. This helps keep track of the version, especially when exporting a virtual device

You can, at any time, delete buttons, labels and panels.



Note, that the exact appearance of the Virtual Device triggers layer in **K-Config** has no real correlation to the look-and-feel and button layout of the Virtual Device application running on the auxiliary device.

In the virtual application, the developer will only address the ID Numbers of the buttons and labels that were defined in **K-Config** as part of the Virtual Device, but their appearance in **K-Config** have no significance or relation to the appearance of these buttons and labels in the virtual application.

The appearance of the layout functions of the configured Virtual Device make the representation of this trigger layer easy and straightforward to use when configuring Action lists in **K-Config** and when addressing the buttons and labels in the Virtual Device applications.

Complete guidelines for creating the Virtual Device application can be found in the "Virtual Device Build Guidelines" document, available on our Web site.

For example, you can change the appearance of the virtual front panel as illustrated in [Figure 95](#):

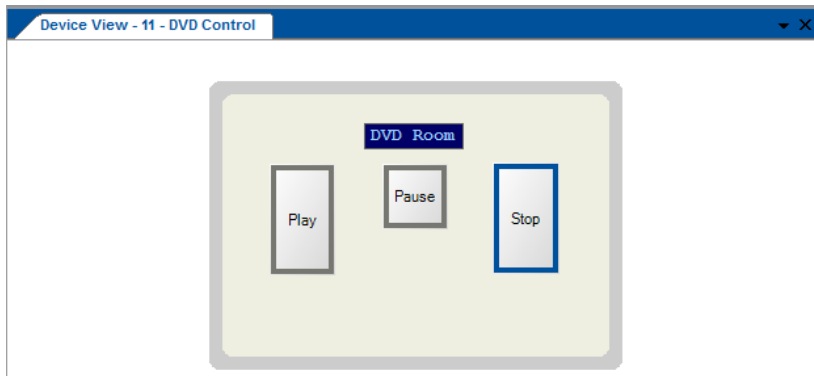

Figure 95: Custom Virtual Device Appearance in K-Config

To change the appearance of the virtual device front panel, as illustrated in [Figure 95](#), do the following (you do not have to follow the subsequent steps in the same order):

1. In the **Virtual Device Properties** window, delete buttons 4, 5 and 6, frame 1 and frame 2, and Label 2, as illustrated in [Figure 96](#):

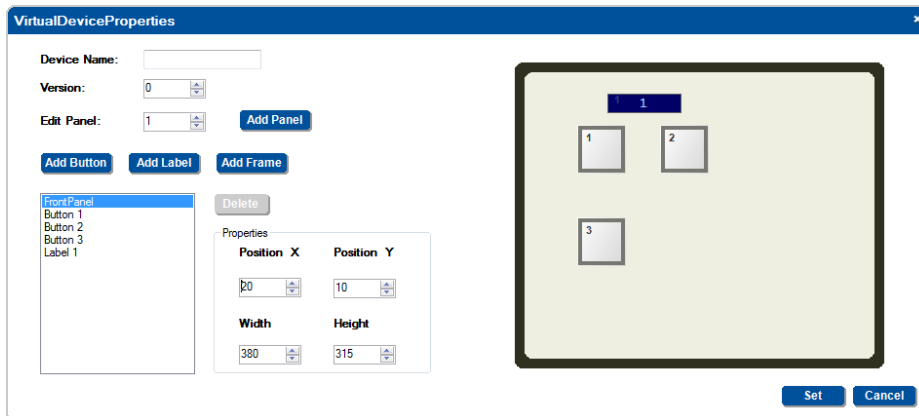

Figure 96: Editing the Virtual Device Appearance (Step 1)

2. Set the size of the front panel, the size of the buttons (up to 32 buttons can be added), the label size and their position, as well as the Device Name (see [Figure 97](#)):

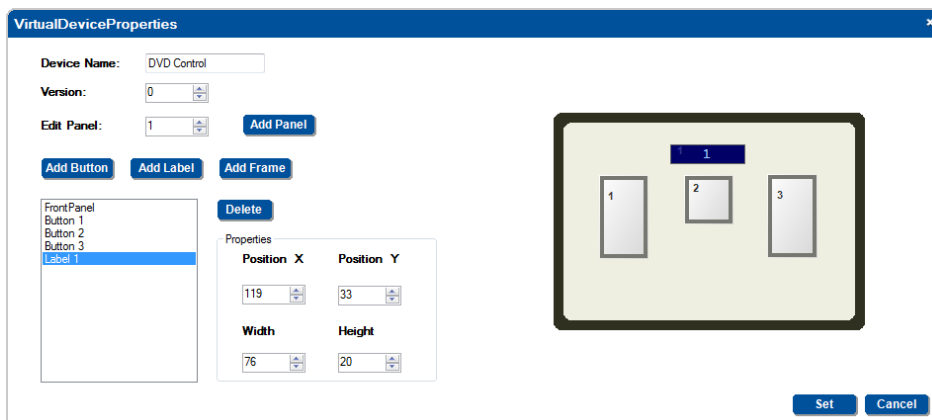

Figure 97: Editing the Virtual Device Appearance (Step 2)

The Virtual Device appears in the **Device View** window (see [Figure 98](#)):

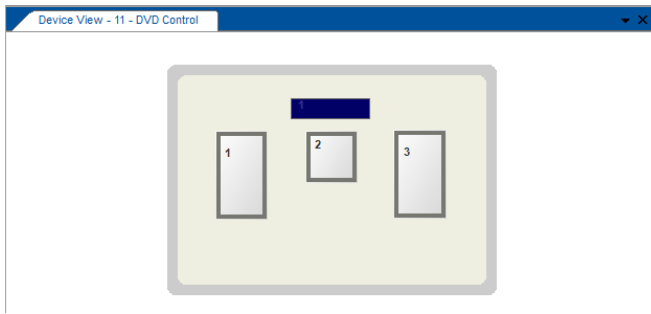

Figure 98: The “DVD Control” Virtual Device Front Panel

3. Right click the label and buttons to name them (see [Figure 100](#)):



Figure 99: Setting the LCD and Button Label Names

[Figure 100](#) illustrates the final appearance of the virtual device:

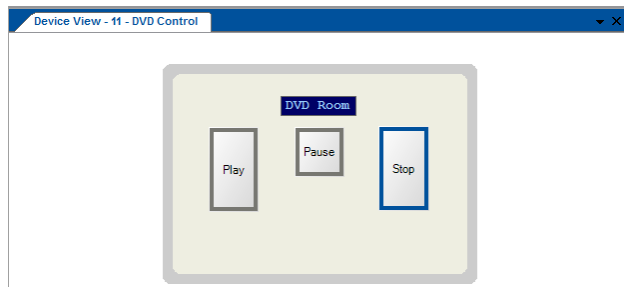

Figure 100: Final Appearance of the “DVD Control” Virtual Device Front Panel in K-Config



The Virtual Device View button sizes, as well as their name and location in **K-Config** have no functional meaning in the Virtual Device application.

Only the number of defined buttons (three) and the label (interactive field text) are correlated to the Virtual Device application.

7 Assigning the Peripheral Devices to Master and Auxiliary Device Ports

You are here:

Configuration Steps	Description	Section
Introduction	General information and system requirements	1
Planning	Carefully plan your controlled room	2
Installation	Install the Software	3
Introduction to K-Config	Get to know the K-Config main window, menus and quick access icons	4
Driver Manager	Define the Peripheral Device Drivers	5
Project Navigator	Define the Controlled Room	6
Port Manager	Assign the peripheral devices to the Master and Auxiliary device ports	7
Triggers	Activate the Triggers	8
Adding Actions	Describes how to add the various actions to a trigger	9
Connecting to a Device	Describes how to connect to a device, upgrade the firmware, read/write to the device and so on	10

The Port Manager window lists the ports on the selected K-NET device (Master RC or Aux K-NET device) or standalone room controller and lets you write a description and assign a default driver to each port.



Note that ports on auxiliary devices can be used only for sending outgoing commands from the auxiliary device to an AV device. If you need to use Monitor Event triggers or Queries functions, which rely on bidirectional communication, connect the AV device to the K-Net master device. For similar reasons, GPI/O ports on the auxiliary devices will be disabled.

In the following example, the project navigator includes the **RC-74DL**, the **RC-63DL**, the **RC-53DLC** and the **SL-10**, see [Figure 101](#).

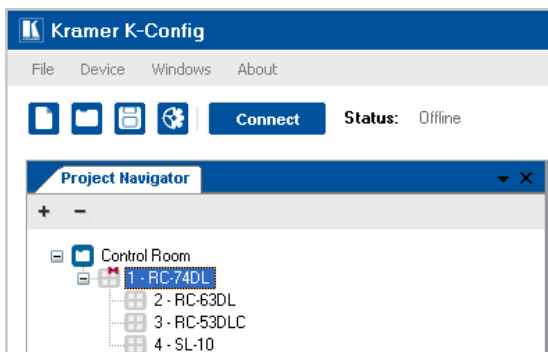

Figure 101: The Control Room Example

To set the ports of the Master device (for example, **RC-74DL**):

1. Select 1-RC-74DL in the **Project Navigator** area.
2. In the **Windows** menu, select **Port Manager**.

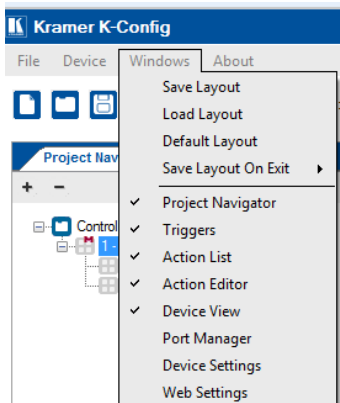

Figure 102: Select the Port Manager

The following window appears:

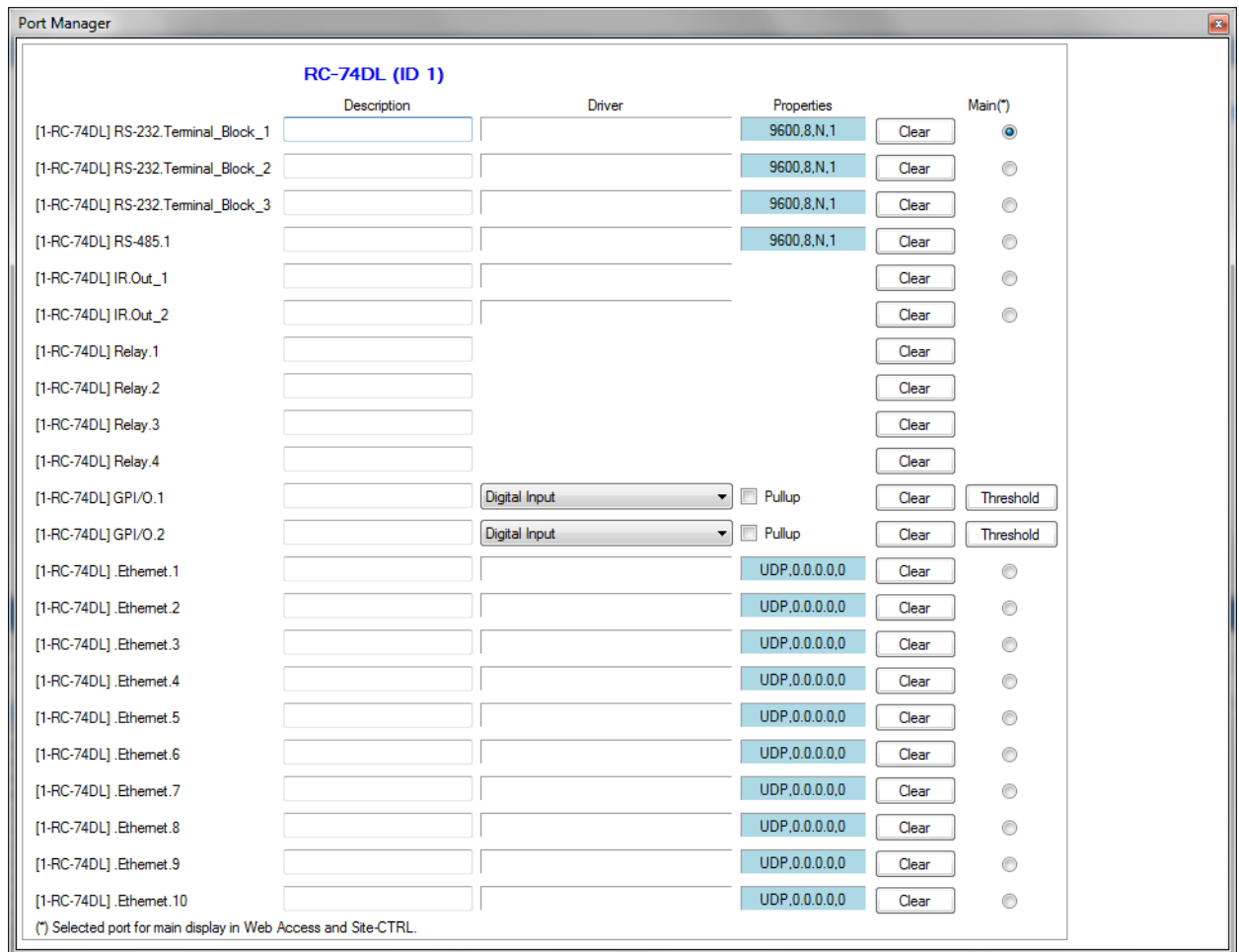

Figure 103: The RC-74DL Port Manager

The list on the left shows the various **RC-74DL** ports:

- RS-232 and RS-485
- IR out
- Relays
- GPI/O
- Ethernet ports

7.1 Assigning a Peripheral Device Driver to an RS-232 / RS-485 / IR Port

1. Click the **Driver** field next to [1-RC-74DL] RS-232.Terminal_Block_1.

The following window opens.

If the list does not include the drivers you need, you can import it by clicking the Import Drivers button.

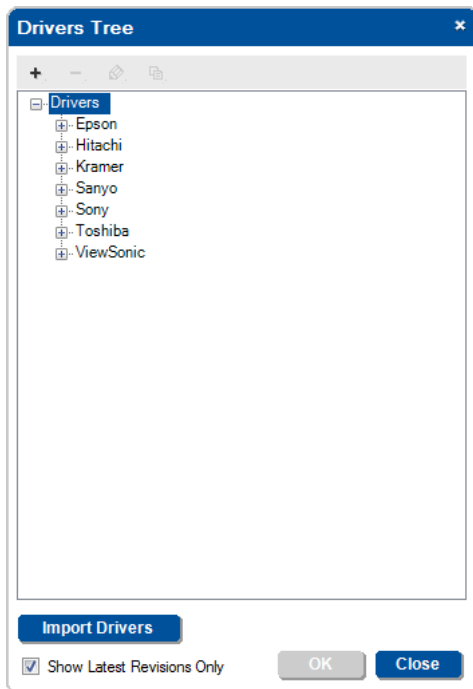

Figure 104: The Drivers Tree Window

2. Select and double-click the manufacturer and then select the driver.

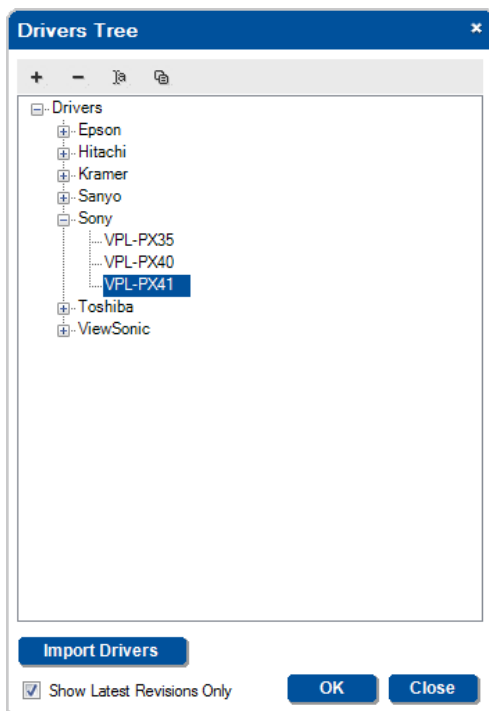

Figure 105: Select the Driver

3. Click **OK**.
The projector driver is assigned to the RS-232 port.

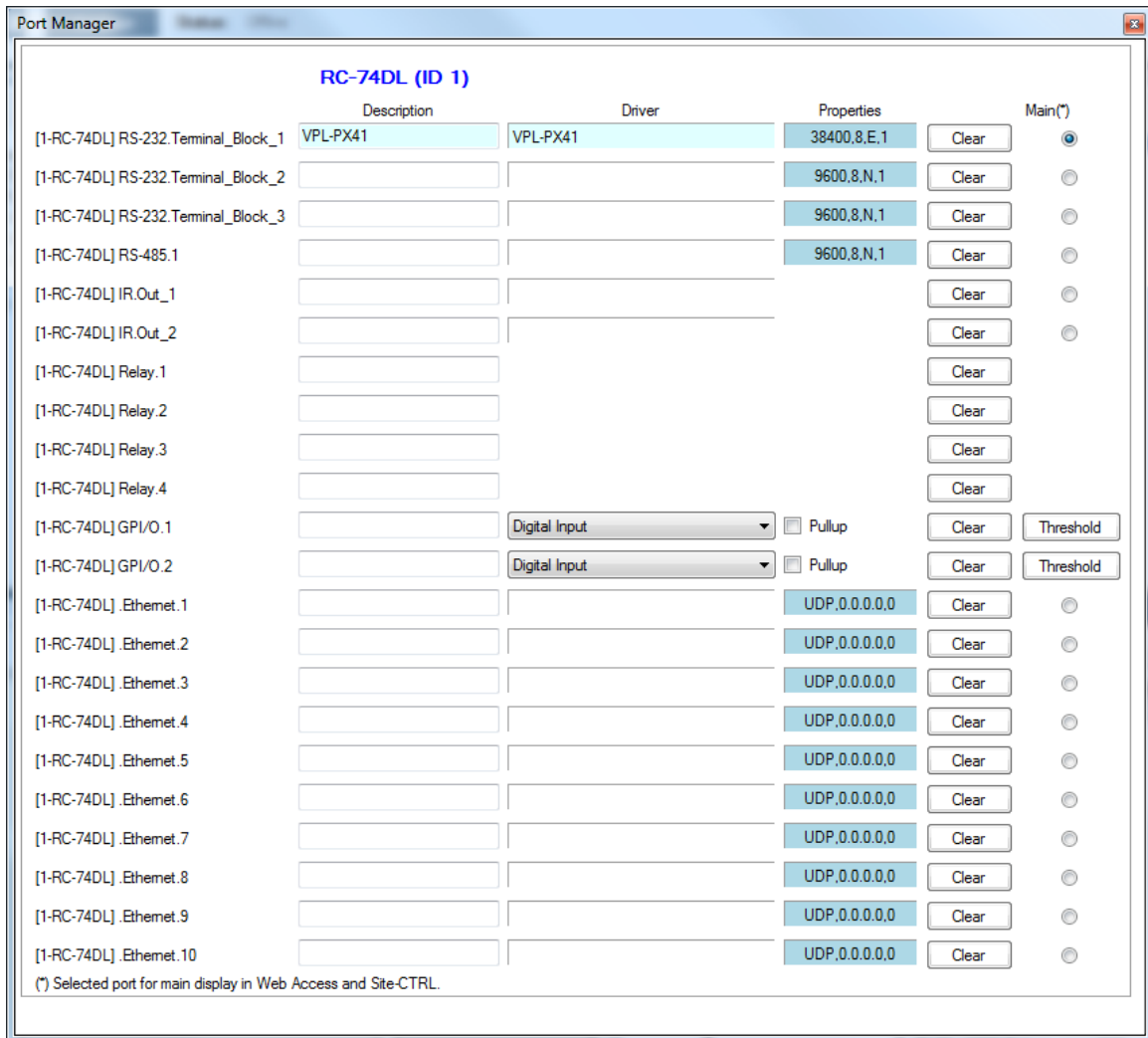

Figure 106: Assigning a Driver to a Port

- If required, click the **Description** field to change the description:

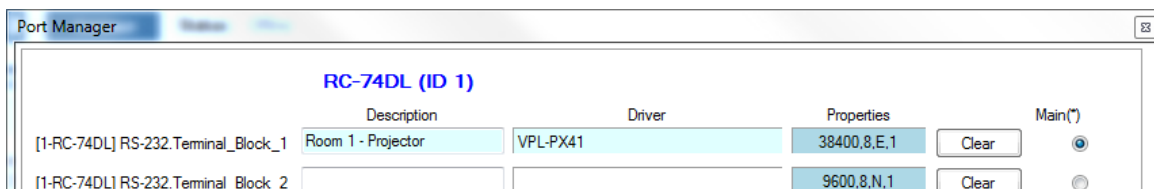

Figure 107: Writing the Port Description

- In the same way add a driver to each of the other ports.
- Click the **Properties** field to define the **Serial Settings** for the serial ports:

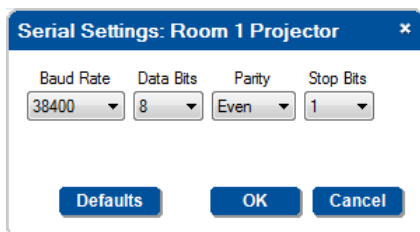

Figure 108: Serial Settings Window



When defining the ports of a Master RC which is Site-CTRL compatible, check the radio button “Main” to select the port which will appear in the main display of the Master RC Web pages. The same display device will be monitored in the Site-CTRL overview page.

You can click the clear button to reset the port to its default state (no driver attached).

The driver that was assigned to the RS-232 connector in the port manager will now appear automatically in the **Action Editor** area when that port is selected:

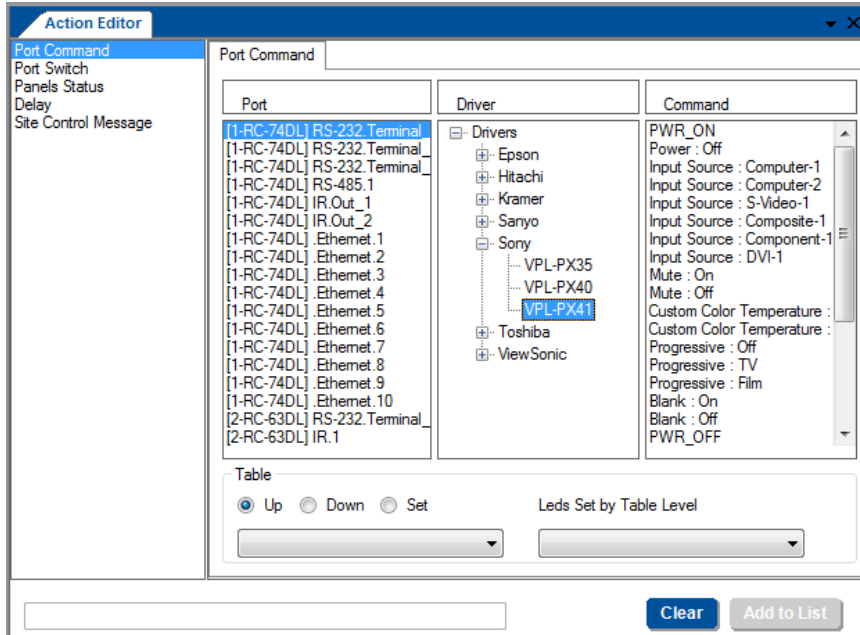

Figure 109: Action Editor – Automatic Driver Selection



Note that the driver should always be set via the Port Manager. Driver settings that are made via the Action Editor are not saved, and need to be set again every time an action is defined.

The Project Navigator shows the assigned peripheral devices in their appropriate place. For example, the VL-PX41 projector (described as Room 1 - Projector), appears under the Master room controller **RC-74DL** and the Kramer **VP-437xI** scaler which was assigned to the RS-232 port of the **RC-63DL** (procedure not shown here) appears under **RC-63DL**:

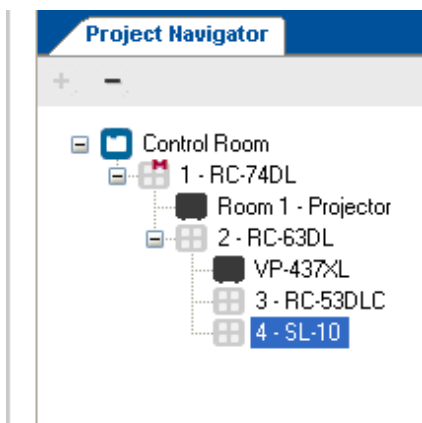

Figure 110: Project Navigator – Display of the Assigned Drivers

In the same way any assigned device, will show in the Project navigator (for example, devices connected via the RS-232 port, RS-485 port, IR OUT port , relays, and so on).

7.2 Setting the Functionality of the GPI/O Port

The GPI/O (General Purpose Input/Output) port functionality can be defined in the Port Manager as follows:

- Analog Input, Digital Input and Digital Output
- With or without the internal pull-up resistor
In the K-Config software this term is referred to as Pullup (as opposed to “pull-up”)
- Threshold setup



Note that only the GPI/O ports on the Master RC can be activated. The GPI/O Ports on the auxiliary device do not appear in the port manager.

Figure 111 shows the **RC-74DL** GPI/O ports in the Port Manager:

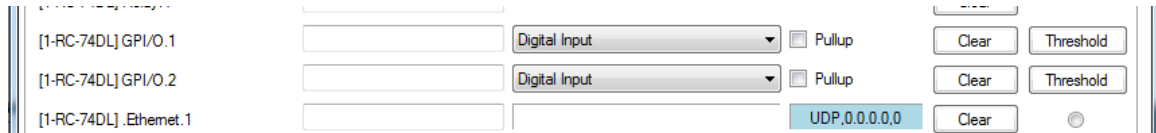

Figure 111: Port Manager – Master RC GPI/O ports

To set GPI/O, do the following:

1. Select the Master RC that includes the GPI/O feature (for example, **RC-74DL** which has two GPI/O ports).
2. Select the **Port Manager** window.
3. In the GPI/O.1 port, set the functionality of the port and name the port in the description box (for example, Temperature High for Digital Input, see [Figure 112](#)).

You have to set the port functionality before you add commands to action lists.

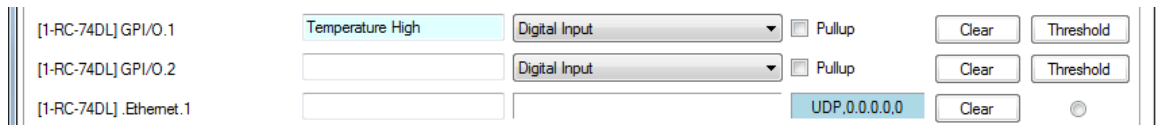

Figure 112: Port Manager – Selecting Digital Input for a Temperature Sensor

4. Select one of the options described in the following sections.

7.2.1 Digital Input

Digital Input reads the digital input of an external sensor device that is connected to the GPI/O port, and can be defined:

- With Pullup: the system can detect either a short circuit (activating the Hi to Lo trigger – closed circuit) or no short (activating the Lo to Hi trigger – open circuit) using the internal pull-up resistor. The threshold levels are not relevant in this case and will be automatically adjusted and locked to their appropriate levels
For example, an alarm closing a circuit that activates a series of actions
- Without Pullup: the system detects the voltage levels and translates them to High or Low according to the user defined threshold levels.
For example, a high temperature alarm that exceeds the maximum voltage threshold

Setting the Digital Input

In this example, an alarm setting causes a short circuit, thus activating a trigger.

To set the trigger:

1. Define the GPI/O in the Port Manager.

Check **Pullup** for short circuit detection; the threshold is set automatically (skip step 2):

[1-RC-74DL] GPI/O.1 Alarm Condition Digital Input Pullup Clear Threshold

Do not check **Pullup** for voltage level detection; the threshold to be set by the user (proceed to step 2):

[1-RC-74DL] GPI/O.1 High Temperature Alarm Digital Input Pullup Clear Threshold

2. Click the **Threshold** button to define the **GPI/O Threshold** (minimum from 0 and maximum up to 30V) according to the indication set by the device (other voltages will not activate the trigger).

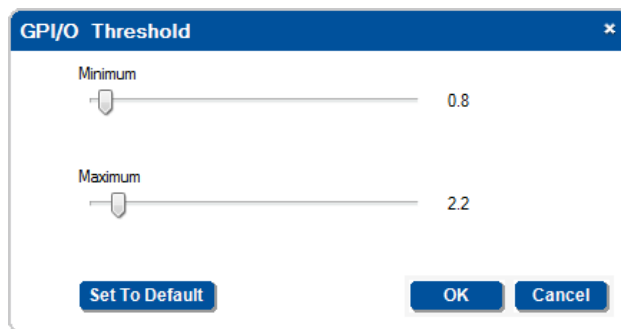

Figure 113: GPI/O Threshold Window

To learn more about GPI/O Events, go to [Section 8.4](#).

7.2.2 Digital Output

The digital output function is defined by the pull-up setup:

- Without Pullup: The port will act as a solid state relay (open/close functions)
The GPI/O maximum voltage is 30V DC and the maximum current is 50mA
- With Pullup: the port can be used as a TTL positive logic output (open: ~2.4V; closed: ~0.2V)

Setting the Digital Output

Define the GPI/O in the **Port Manager**:

[1-RC-74DL] GPI/O.1 LED ON/OFF Digital Output Pullup Clear Threshold

Once defined as Digital Output, the GPI/O port will appear in the Action Editor > Port Switch, and can be used like any other relay:

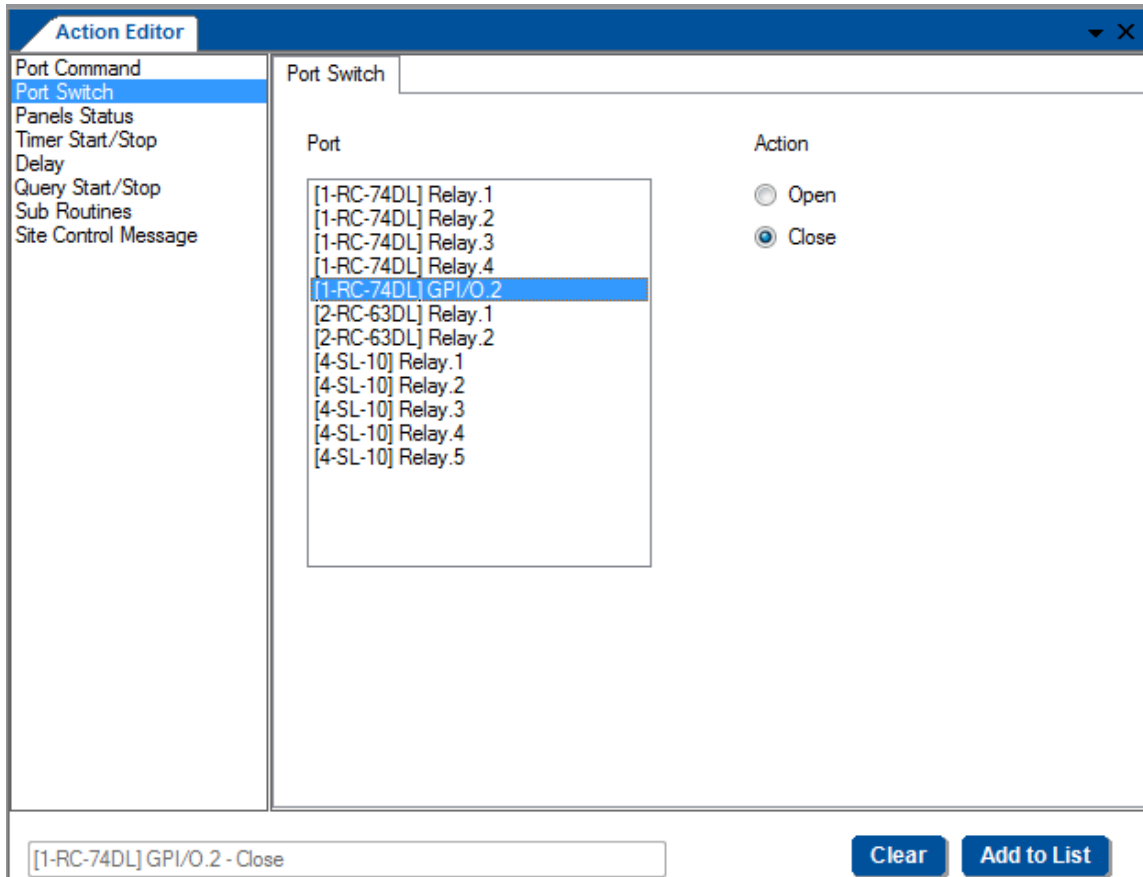
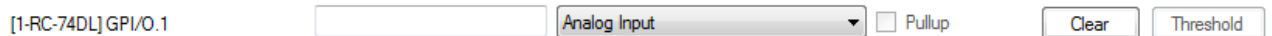

Figure 114: The GPI/O Defined as Digital Output

7.2.3 Analog Input

The analog input accepts an analog signal from an auxiliary device:



The Pullup and Threshold features are disabled.

The trigger is activated once when the voltage is within a certain range of voltages.

7.3 Assigning a Peripheral Device Driver to an Ethernet Port

The Ethernet ports let you send serial commands via the Ethernet port to up to 10 IP addresses located on the same subnet.

To define an Ethernet port, do the following:

1. Set the **Ethernet** port **Driver** and **Description**.

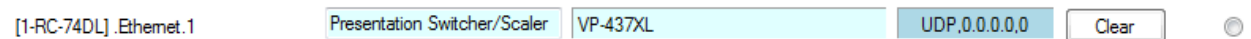

2. Click the **Properties** field to define the **Ethernet Settings**:

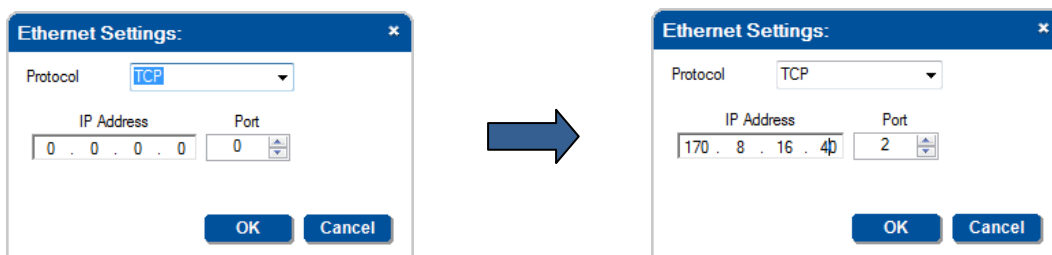

Figure 115: Ethernet Settings Example

The Ethernet port settings are complete:

[1-RC-74DL] .Ethernet.1 Presentation Switcher / Scaler VP-437XL TCP,170.8.16.40,2 Clear ○

7.3.1 Setting the Volume Properties

For Master controllers with an integrated power amplifier (for example, the **SV-551** and **SV-552**) you can set the volume properties via the **Port Manager** (analog or digital), as illustrated in [Figure 116](#).

[1-SV-552] Internal PowerAmp Analog Volume [Clear]

[1-SV-552] Internal PowerAmp Digital Volume [Clear]

[1-SV-552] Internal PowerAmp Digital Volume [Clear]

(*) Selected port for main display in Web Access and Site-CTRL.

3 - RC-63DL
4 - RC-63DL

Figure 116: Set Volume Properties

Set the volume control to:

- Analog, if the volume of the integrated amplifier is controlled by an external analog audio knob (via the **SV-551/SV-552** 10k volume level input port, connected either to an analog audio knob of a K-NET Aux device such as the **RC-63AL**, or any other compatible volume level knob)
- Digital, if the volume of the integrated power audio amplifier is controlled by an auxiliary device with a digital knob (for example, **RC-63DL**). In this example, the amplifier port should be “assigned” via the Port Manager to the relevant **RC-63DL** to achieve volume control.

For digital audio level control, select the auxiliary device that will control the audio

7.3.2 Uploading EDID Information

You can upload EDID information (created with the Kramer EDID Designer application, for compatible devices) via the Port Manager tab. For example, to load the EDID for the **WP-501**, click the **Driver** field:

EDID port number 1 Please select EDID file: [Clear]

EDID port number 2 Please select EDID file: [Clear]

Figure 117: Selecting the EDID File

Select the EDID file to upload and click **Open**:

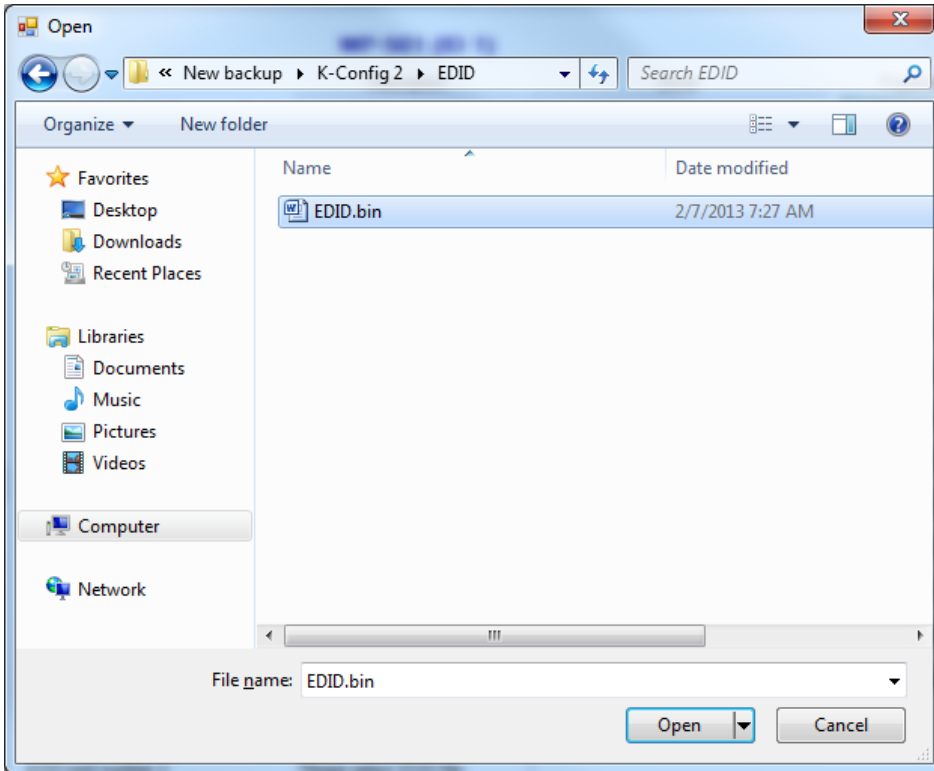

Figure 118: Loading the EDID File

The EDID file is uploaded:

EDID port number 1	Please select EDID file:	EDID.bin	Clear
EDID port number 2	Please select EDID file:		Clear

Figure 119: EDID File Uploaded

The EDID information will be uploaded together with the entire open configuration project, after clicking the “Write Configuration” button.

8 Using the Triggers

You are here:

Configuration Steps	Description	Section
Introduction	General information and system requirements	1
Planning	Carefully plan your controlled room	2
Installation	Install the Software	3
Introduction to K-Config	Get to know the K-Config main window, menus and quick access icons	4
Driver Manager	Define the Peripheral Device Drivers	5
Project Navigator	Define the Controlled Room	6
Port Manager	Assign the peripheral devices to the Master and Auxiliary device ports	7
Triggers	Activate the Triggers	8
Adding Actions	Describes how to add the various actions to a trigger	9
Connecting to a Device	Describes how to connect to a device, upgrade the firmware, read/write to the device and so on	10

A trigger initiates a series of actions that can be activated by an event, a press of a button or a preset schedule. The triggers are listed as events that trigger a series of actions:

- Custom Events – include four built-in triggers. other custom events can be added via **K-Config** (see [Section 8.1](#))
- Keypad Events – add triggers to Keypad events by clicking a front panel button or knob on the master and auxiliary devices (see [Section 8.2](#))
- Monitor Events – add triggers to the monitor event by setting an incoming command that will onset a series of actions (see [Section 8.3](#))
- GPIO Events – add a GPIO trigger to activate a series of actions following a controlled indication such as an alarm set, for example (see [Section 8.4](#))
- Timer Events – add timer triggers that will start a timer following timer stop/start states (see [Section 8.5](#))
- Query Events – start a series of actions following monitored operation parameters such as projector lamp hours and the power status of the main display (for example, a projector), see [Section 8.6](#)
- Sub Routines – When the same series of actions repeats itself in several action lists, you can define a Sub Routine once and use it in all these action lists to save configuration time (see [Section 8.7](#))

[Figure 120](#) shows the trigger list and its available operations:

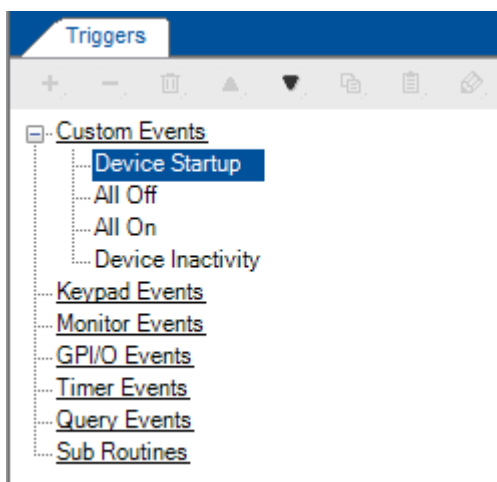

Figure 120: The Standard Built-in Triggers List

You can:	Add a new trigger	+
	Delete a trigger	-
	Clear the trigger actions	🗑️
	Move a trigger up in the trigger list	⬆️
	Move a trigger down in the trigger list	⬇️
	Paste actions to a selected trigger	📄
	Copy the actions from a selected trigger	📄
	Edit a trigger	🛠️



Note that not all the actions are available for all types of triggers.

8.1 The Custom Events

The built-in triggers within the Custom Events are important for proper operation of the system and cannot be deleted:

- The **Device Startup** trigger – is executed on device power up and lets you assign a series of actions that will define the status of the room system following power-up, and will constitute the basic system state. For example, define the light status of the OFF button of the device upon power up; set the main display status to OFF and so on
We recommend that you use this trigger to wake up the room to a known and defined state.
For VP-81KSI only, startup is defined as detection of a PC-Graphics input signal
- The **All Off** and **All On** triggers – the actions assigned to the All Off and All On triggers apply to the On and Off actions in the Site-CTRL Management Tool software, as well as in the built-in Web pages Macro tab
- The Device **Inactivity** trigger – lets you define the room status in case of device inactivity for a defined period (from 0 to 180 minutes). For example, power down the main display and then roll up the projector screen
Device inactivity means that no button was pressed on a standalone controller or any K-NET device. Note that, for VP-81KSI only, inactivity relates to the incoming syncs on the PC Graphics input channels
- Custom – you can add new scheduling triggers to the custom events list. A button that is used to trigger the defined custom triggers will be available on the Web page of the main room controller

To add actions to a custom trigger, for example, the Device Startup trigger:

1. Select the **Device Startup** trigger:

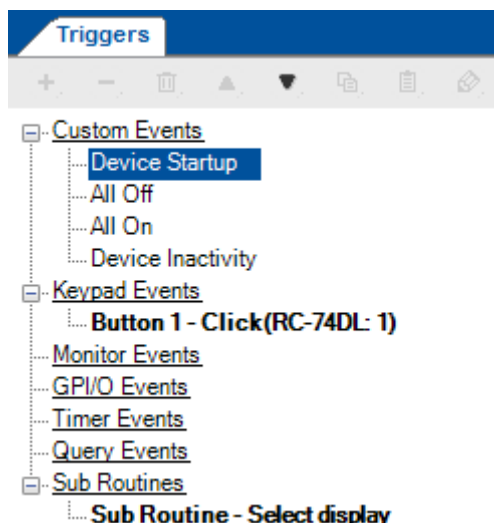

Figure 121: Custom Events – Selecting the Device Startup Trigger

- In the **Action Editor**, select a **Port Command**:

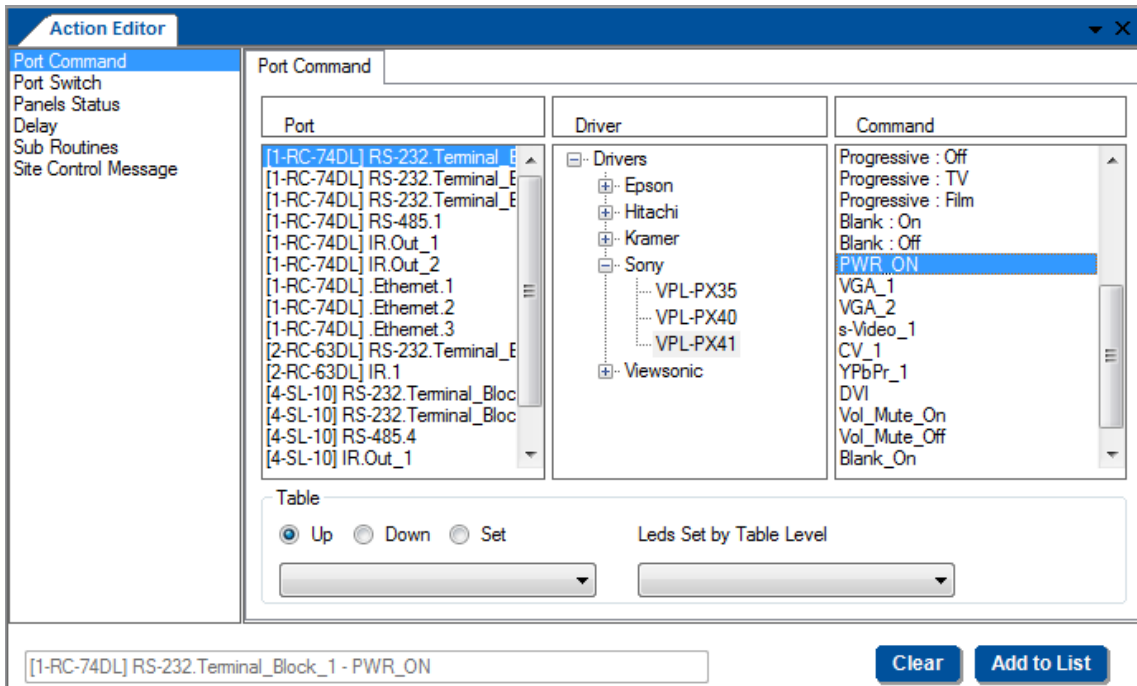

Figure 122: Custom Events – Selecting the Power On Command

- Click the **Add to List** button.
The command is added to the **Device Startup** trigger

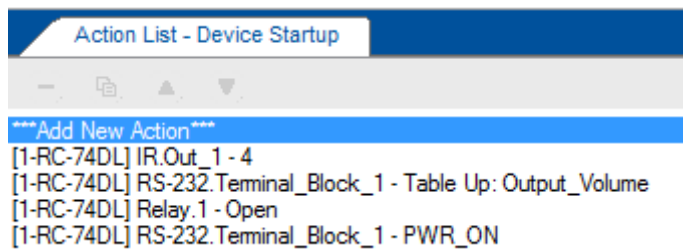

Figure 123: Custom Events – Command added to the Action List

- In the same way, add all the relevant commands to the **Device Startup** trigger.
The trigger appears bold in the list.

To add a new custom event:

- Select **Custom Events**.

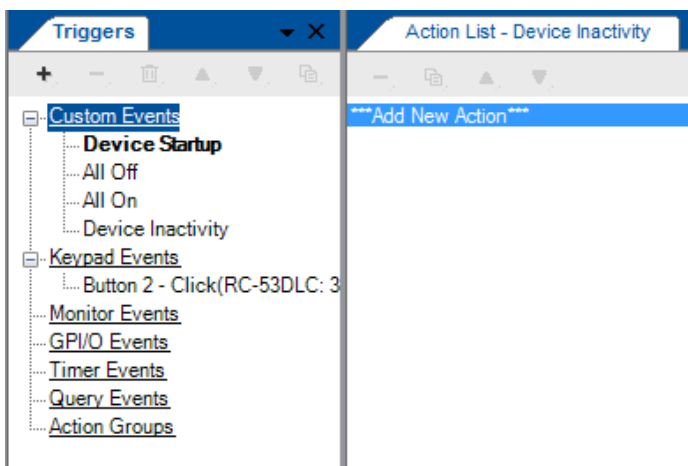

Figure 124: Custom Events – Add a New Trigger

2. Click the + icon and type the new name.

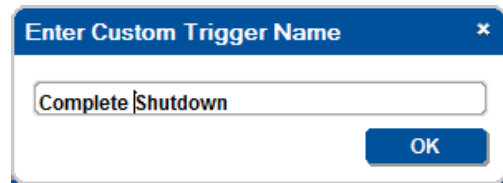
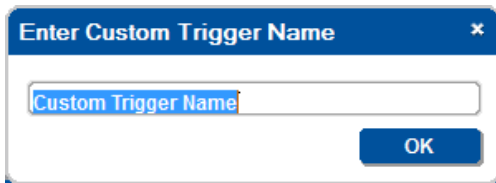

Figure 125: Custom Events – Add a New Trigger Name

3. Click **OK**.
The following message appears:

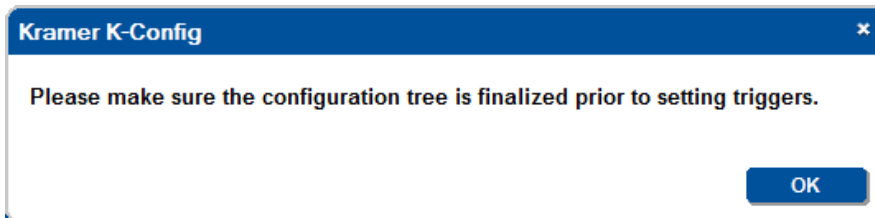



Figure 126: Custom Events – K-Config Message

4. Click **OK**.
If the configuration is not finalized, do it now.
The new trigger is added to the **Custom Events** trigger list and the **Scheduling** window automatically opens, see [Figure 127](#) (You can open it later by clicking the  icon).

For devices with internal clocks, the schedule lets you activate All Off, All On and Custom trigger actions according to a preset schedule. The device's internal clock will synchronize with the host PC clock when uploading the configuration file to the device, so if scheduling is used, you have to verify that the PC clock is set appropriately.



Before setting the schedule, you need to set the device's date and time (see [Section 10.4.1](#)).

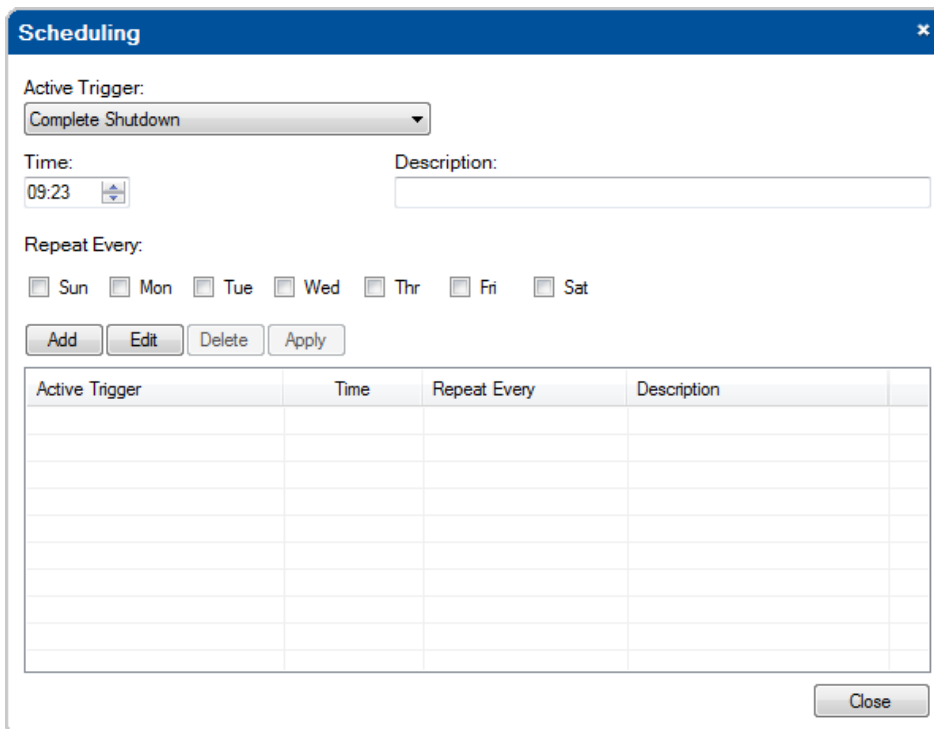

Figure 127: Custom Events – The Scheduling Window

The following examples show different schedules setup for deactivating a room. In each example, the **Time**, the **Active Trigger**, the **Description** of the selected schedule and the required days (**Repeat Every**) are set, and custom triggers are added as needed:

The Scheduling dialog box is titled "Scheduling" and contains the following fields and controls:

- Active Trigger:** A dropdown menu set to "All On".
- Time:** A time selector set to "20:20".
- Description:** A text input field containing "weekend procedure".
- Repeat Every:** A row of checkboxes for days of the week: Sun, Mon, Tue, Wed, Thr, Fri, Sat.
- Buttons:** "Add", "Cancel", "Delete", and "Apply".
- Table:** A table with columns: Active Trigger, Time, Repeat Every, and Description.

Active Trigger	Time	Repeat Every	Description
All Off	20:20	Friday	weekend procedure
All On	08:20	Monday	weekend procedure
- Close:** A button at the bottom right.

Figure 128: Custom Events – The Scheduling Example 1

The Scheduling dialog box is titled "Scheduling" and contains the following fields and controls:

- Active Trigger:** A dropdown menu set to "All Off".
- Time:** A time selector set to "17:45".
- Description:** A text input field containing "Deactivate Room 1".
- Repeat Every:** A row of checkboxes for days of the week: Sun, Mon, Tue, Wed, Thr, Fri, Sat.
- Buttons:** "Add", "Edit", "Delete", and "Apply".
- Table:** A table with columns: Active Trigger, Time, Repeat Every, and Description.

Active Trigger	Time	Repeat Every	Description
All On	09:20	Monday & Tuesday & ...	Activate Room 1
All Buttons Illuminate	09:23	Monday & Tuesday & ...	Test lights
All Buttons Illuminate	17:42	Monday & Tuesday & ...	Test lights
All Off	17:45	Monday & Tuesday & ...	Deactivate Room 1
- Close:** A button at the bottom right.

Figure 129: Custom Events – The Scheduling Example 2

8.2 Keypad Events

Trigger Event triggers include actions that are triggered by pressing a certain button on a device in the controlled room.

To set a Keypad trigger, for example, pressing the SOURCES button (3) on the **RC-63DL** auxiliary device:

1. Click the **SOURCES** button.
The selected button frame turns blue:

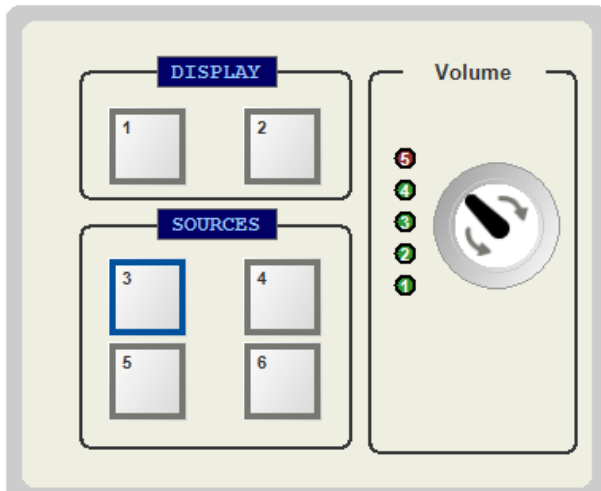

Figure 130: Keypad Events – Selecting a Button

The **Button Trigger Properties** window appears:

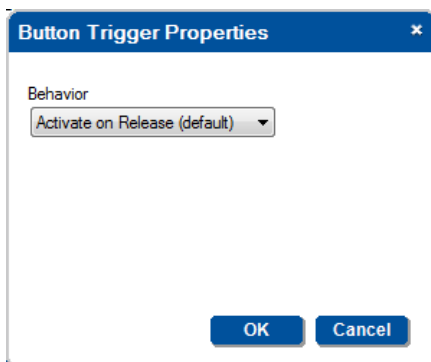

Figure 131: Keypad Events – Setting the Button Behavior

2. Select the type of behavior:

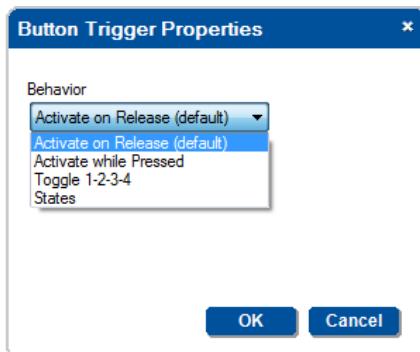

Figure 132: Select the Button Behavior

3. Add actions to the trigger (see [Section 9](#)).

8.2.1 Button Behavior

You can select one of four button behavior options:

- **Activate on Release:** activates the trigger upon release
- **Activate while Pressed:** the trigger is activated again and again as long as the button is pressed. You can set the trigger delay time (**Start After...**), as well as the repetition delay time (**Repeat Every...**), see [Figure 133](#). Note that time is set in 1/10th of a second intervals

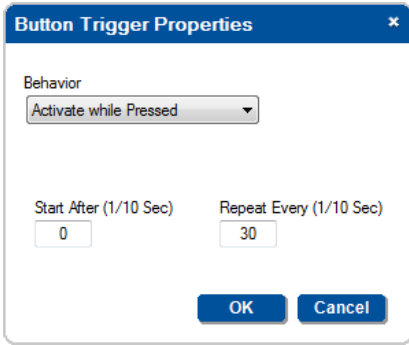

Figure 133: Button Trigger Properties Window (Activate while Pressed)

- Toggle 1-2-3-4:** select the number of toggle states (from 2 to 10). With each press of the button, the next toggle is activated (upon completion of that toggle). When in the last toggle, the next press of the button will activate the first toggle once again. We recommend that you assign a button color command to each trigger so that you can identify each toggle by the color of the button.
 For example, the toggle button could be set to have two states and used as an on/off switch. The first press of the button will trigger an “On” action list. The next press on the same button will trigger the “Off” action list.
 Note that not all room controllers can have up to 10 toggle states, some have less

Figure 134 shows the toggle behavior window:

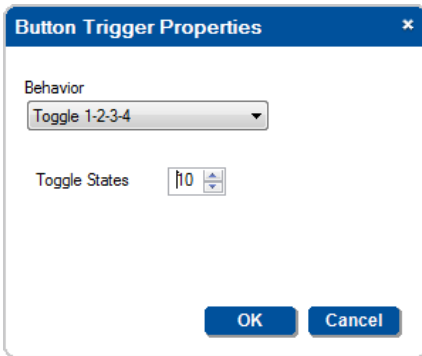

Figure 134: Button Trigger Properties Window (Toggle 1-2-3-4)

When selecting the Toggle option, a sequence of actions is written for each toggle, as appears in the **Action List**:

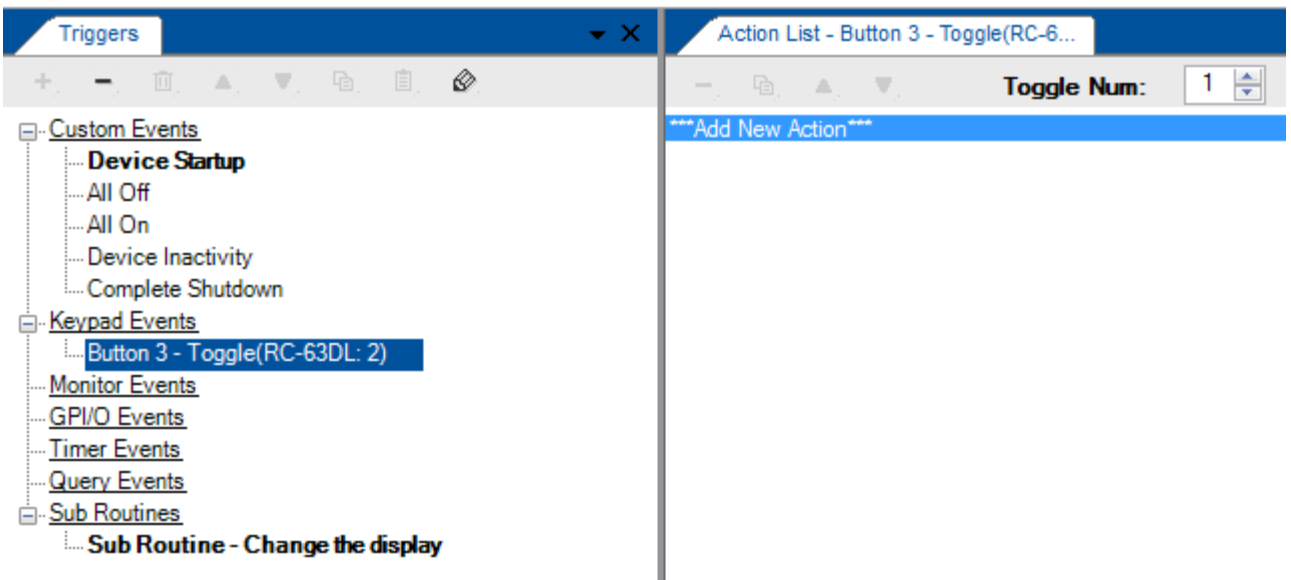

Figure 135: The Toggle Number in the Action List

- States:** select the number of states from 2 to 4. The state of the button can be changed through **Panels Status** in the **Action Editor**

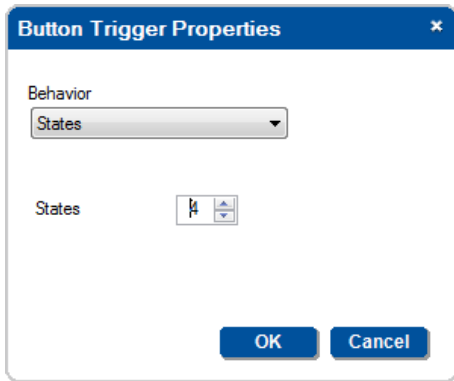

Figure 136: Button Trigger Properties Window (States)

Select the **States** button behavior and write a sequence of actions for each state, as appears in the **Action List**:

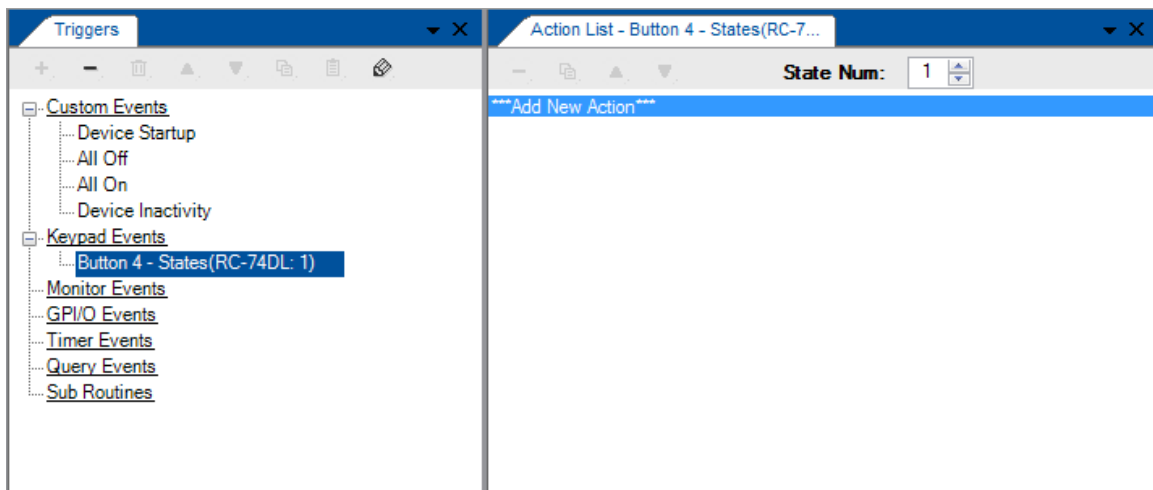

Figure 137: The State Number in the Action List

Each state is independent of the other. The state behavior lets you determine which sequence of actions (as defined for each state) will be carried out the next time this button is pressed.

For example, if you need to control two projectors, you can use one (selector) button to select between the two and a set of three other (control) buttons to control the selected projector. Each of the three control buttons is set to two states: state 1 relates to projector 1 actions and state 2 relates to projector 2 actions. The selection button is set to two toggles: toggle 1 sets the state of the control buttons to 1 and the next toggle sets it to projector 2

Pressing the selector button will change the state of the other three buttons to control the selected projector. See [Section 9.4.1](#) for details on how to use Panels Status.

8.2.2 Knob Keypad Events

The knob Keypad Event is especially useful when trying to control audio amplifiers or similar devices using serial command tables (see [Section 9.2.1](#)). Simply add the command table to the action list that is assigned to the knob.



When controlling the built-in amplifier of the **SV-551/SV-552** via the digital knob of the **RC-63D** series or **RC-53D** series units, you do not need to configure the digital knob behavior via the knob turning trigger. All you have to do is to associate the digital audio knob of the user interface unit with the **SV-551/SV-552** audio amplifier on their port manager tab.

The knob triggers are activated by clicking the knob on the device. The knob frame turns blue:

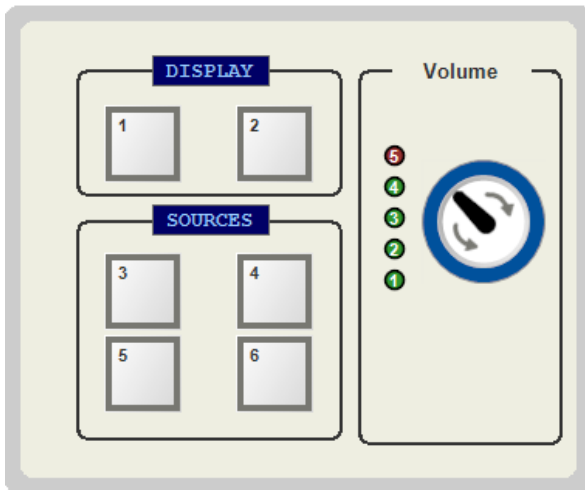

Two types of triggers are available, depending on the area in which you click on the knob. The upper area will add the knob turn up trigger to the Keypad Events list and the lower part will add the knob turn down trigger to the Keypad Events list:

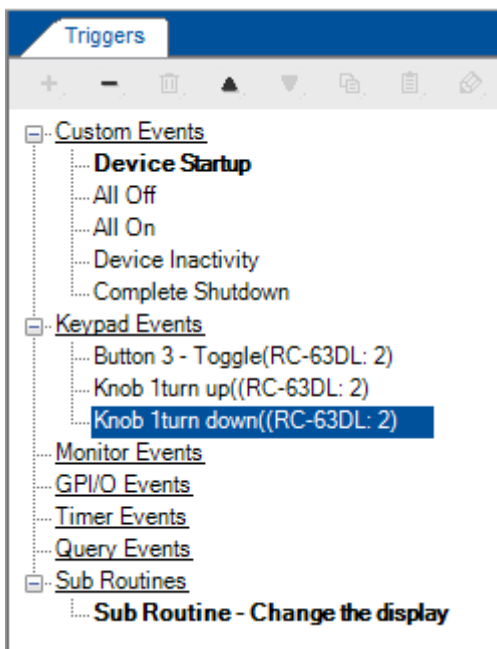

Add actions to the list (see [Section 9.1](#)).

8.3 Monitor Events

The monitor event is a trigger that activates a sequence of actions when a certain selected driver message, usually a reply of some sort, is detected coming from the connected peripheral on the relevant serial port (for example, the projector Power: Off command).



Note that you need to set the serial reply commands before creating a monitor event, otherwise the command drop down box in the Monitor Events Trigger window will be empty. Serial reply commands are set via the Driver Manager, see [Section 5.3](#).

Note that serial ports on Aux K-NET devices can be used only for outgoing serial commands, in contrast to the Master RC which supports bidirectional serial communication. Therefore, monitor event triggers can only be defined for the serial ports of the Master RC in a certain Room Control setup and not for the serial ports of the Aux K-NET devices.

To add a monitor event trigger:

1. Click the **Add Monitor Event** button. The **Monitor Events Trigger** window appears. Select the **Port**, **Driver** and **Command** that will trigger the monitor event actions:

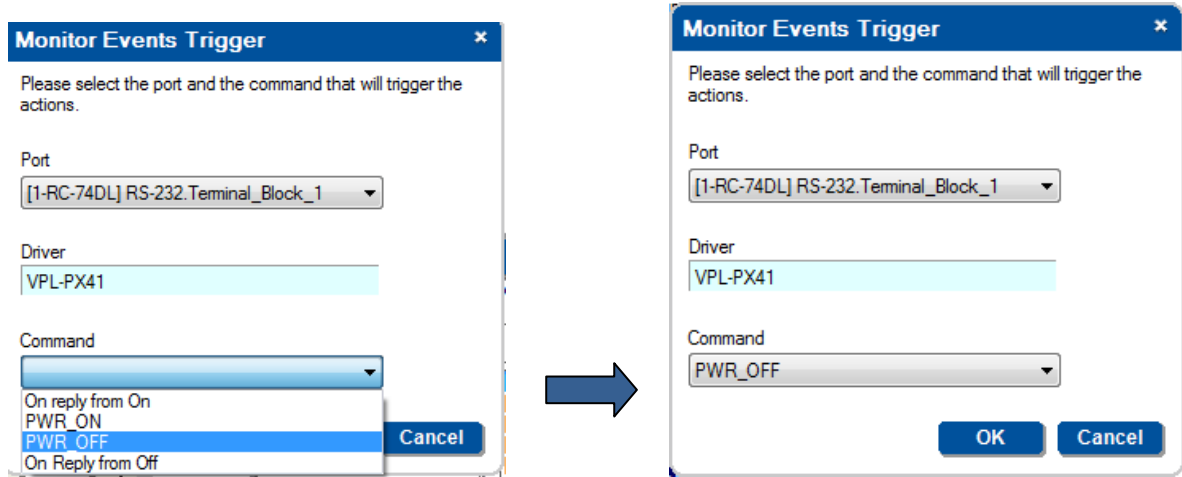

Figure 138: The Monitor Events Trigger Window

1. Click OK.

The **Monitor Event** is added to the available **Triggers** list:

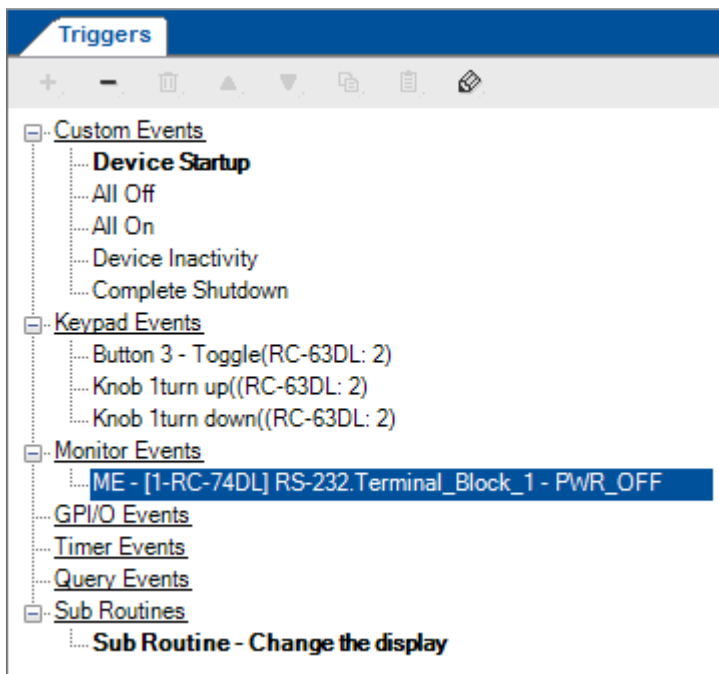



Figure 139: Adding a Monitor Event to the Available Triggers List



You can edit the trigger to respond to a different command by clicking the  button.

2. Add actions to the trigger.

8.4 GPIO Events

The GPIO (General Purpose Input/Output) port can be configured via the **K-Config** software. Using GPIO, you can select a wide range of states that can trigger a series of actions, for example, when an alarm is set or if the room temperature exceeds a certain value.

Only GPIO ports on the Master RC can be used in the Room Control setup (**SL-12** is the Master RC in this example). The GPIO relays are set in the port manager as follows:

[1-SL-12] GPI/O.1	Alarm Condition	Digital Input	<input type="checkbox"/> Pullup	Clear	Threshold
[1-SL-12] GPI/O.2	Temperature High	Digital Input	<input type="checkbox"/> Pullup	Clear	Threshold
[1-SL-12] GPI/O.3	Open	Analog Input	<input type="checkbox"/> Pullup	Clear	Threshold
[1-SL-12] GPI/O.4	LED On/Off	Digital Output	<input checked="" type="checkbox"/> Pullup	Clear	Threshold

Figure 140: GPI/O Events – Port Manager Setup

Digital output acts in the same way as do relays so it cannot be used as a trigger (see [Section 9.3](#)).

Once the Master RC is set, the GPI/O Events appears in the **Project Navigator**:

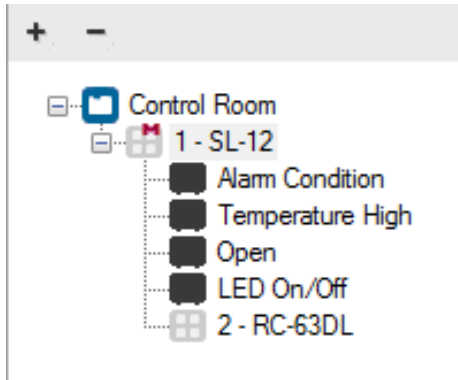

Figure 141: GPI/O Events – GPI/O in Project Navigator

To create a GPI/O event:

1. Select **GPI/O Events** and click **+** to create a new GPI/O trigger. The following window appears:



Figure 142: GPI/O Events – GPI/O Trigger Properties

2. Select the GPI/O relay from the list and its behavior:

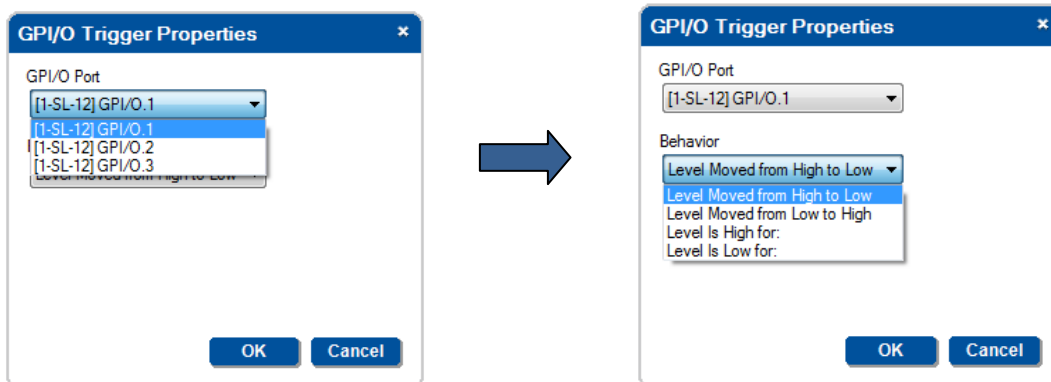

Figure 143: GPI/O Events – Digital Input: Selecting the GPI/O Port and Behavior

3. Select the condition for activating the trigger:

For Digital Inputs:			
Behavior	Action	Pullup	Trigger Condition Description
Level moved from High to Low	Activates the trigger immediately	checked	Closing the circuit
		not checked	voltage exceeding its maximum defined value
Level Moved from Low to High	Activates the trigger immediately	checked	Opening the circuit
		not checked	voltage decreasing below its minimum defined value
Level is High for:	The trigger is activated on the first occurrence	checked	Circuit remains open
		not checked	The voltage exceeding its maximum defined value and staying there for a set period of time (see Figure 144)
Level is Low for:	The trigger is activated after the defined time passes	checked	Circuit remains closed
		not checked	The voltage decreasing below its minimum defined value and staying there for a set period of time (see Figure 144)

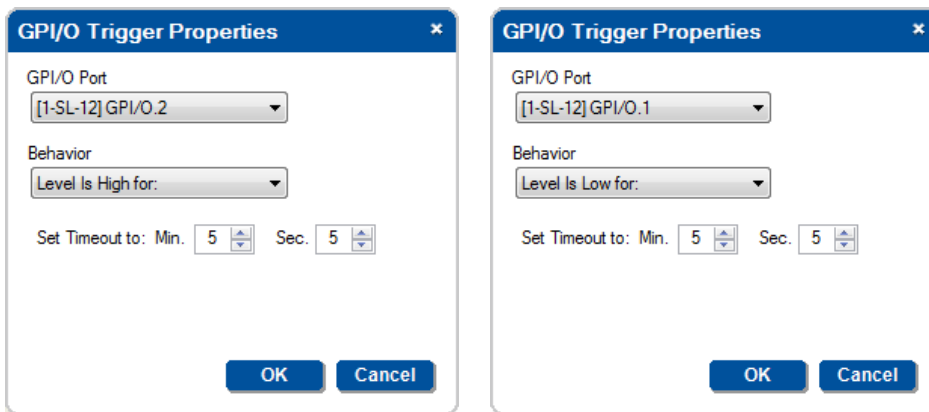

Figure 144: GPIO Events – Setting the Timeout

For Analog Inputs:	
Behavior	Action
Value is lower than	Activates the trigger once the voltage is below the set voltage
Value is Higher	Activates the trigger once the voltage is above the set voltage
Value is between	Activates the trigger once the voltage is within the set range of voltages

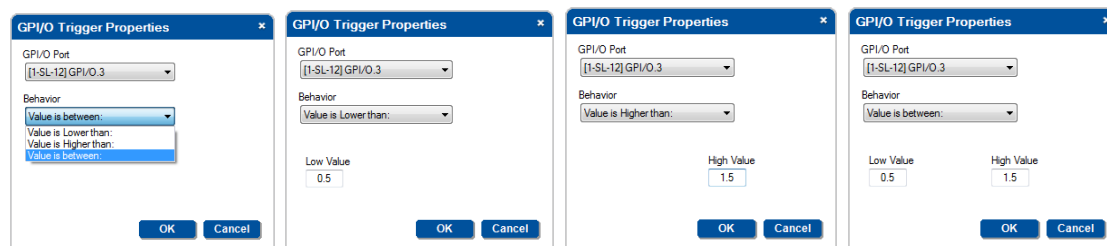

Figure 145: GPIO Events – Analog Input: Selecting the GPIO Port and Behavior

You can now add commands to the event (see [Section 9.1](#))

8.5 Timer Events

Timer Events include Timer triggers that let the control system wait for a defined time or event to occur and then act accordingly.

8.5.1 Power ON Example

In the following example, button 3 on the **RC-63DL** is used to turn the projector ON. If, after sending the power ON command, no suitable reply is received from the projector during the selected 5-second time period, the Timer trigger is executed (displaying some type of visible alert to the user or resending the ON commands, as defined by the user).

If a suitable reply is received within the 5-second time period, it will trigger a predefined Monitor Event action list which stops the Timer trigger (see [Figure 146](#)) and prevents the alert or error from being sent.

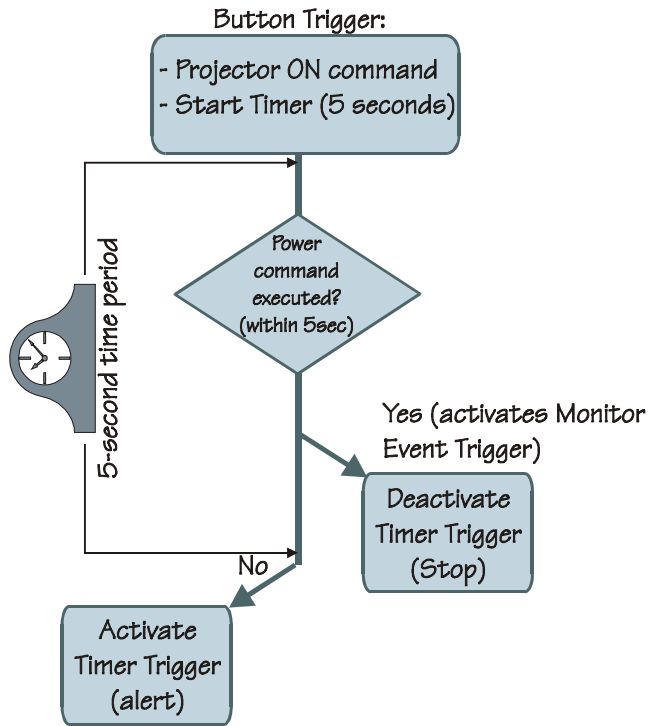

Figure 146: Timer Events – Timer Trigger Flowchart: Power ON Example

This setup includes three simple steps:

Step I: Define the Timer Trigger

Step II: Define the Button trigger (which includes the Timer Trigger Start state)

Step III: Define the Monitor Event Trigger (which includes the Timer Trigger Stop state)

Step I: Define the Timer Trigger

1. Select **Timer Events** and click the **+** icon to add a new timer trigger. The **Timer Trigger** name window appears. Type the **Trigger Name** (for example, PRJON) and set the timeout:

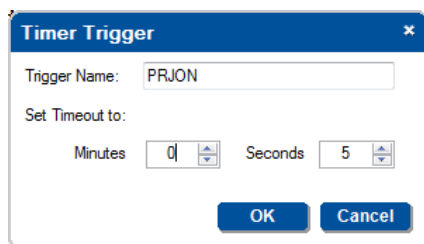

Figure 147: Timer Events – Adding the Trigger Name and Timeout

2. Click **OK**. The Timer trigger appears in the available **Timer Events** list:

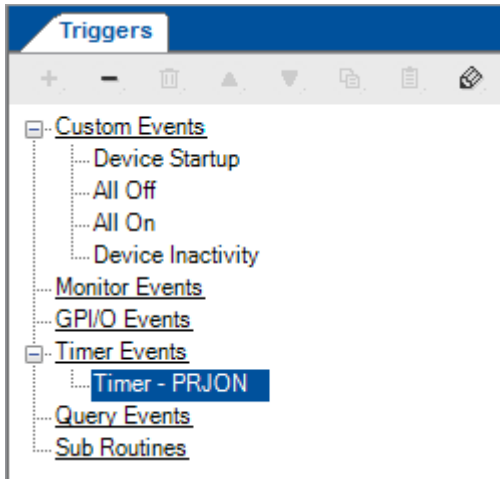

Figure 148: Timer Events – the Timer Trigger in the Triggers List

3. Add the following actions (Button 3 blinks in red for 5 seconds (to indicate a problem) and then illuminates in green):
4. Click **OK**.

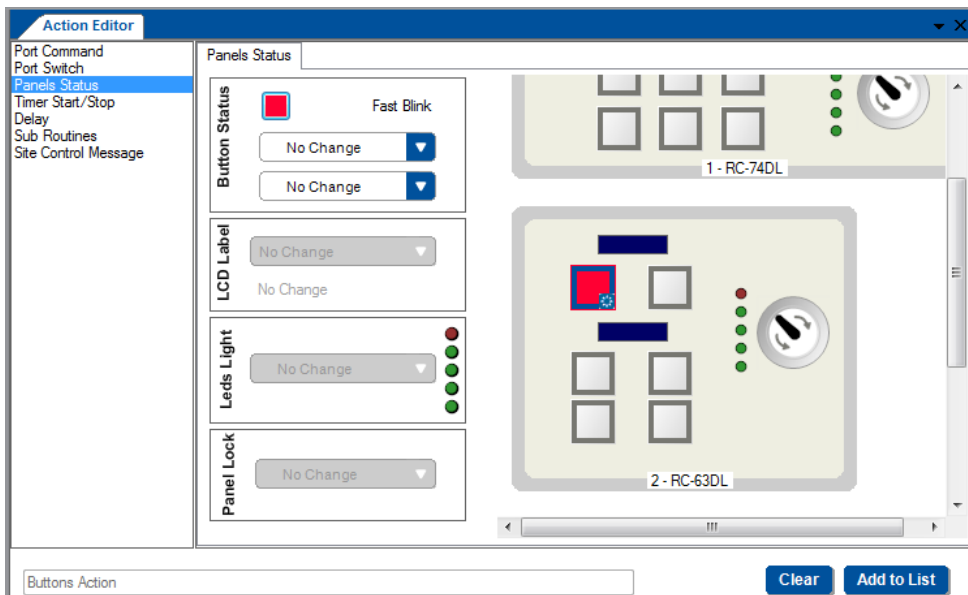

Figure 149: Timer Events – adding Button Status

5. Click the **Add to List** button.
The command is added to the Action List.
6. Add a 5-second delay and then button illuminates green.
The PRJON Timer trigger action list appears as follows:

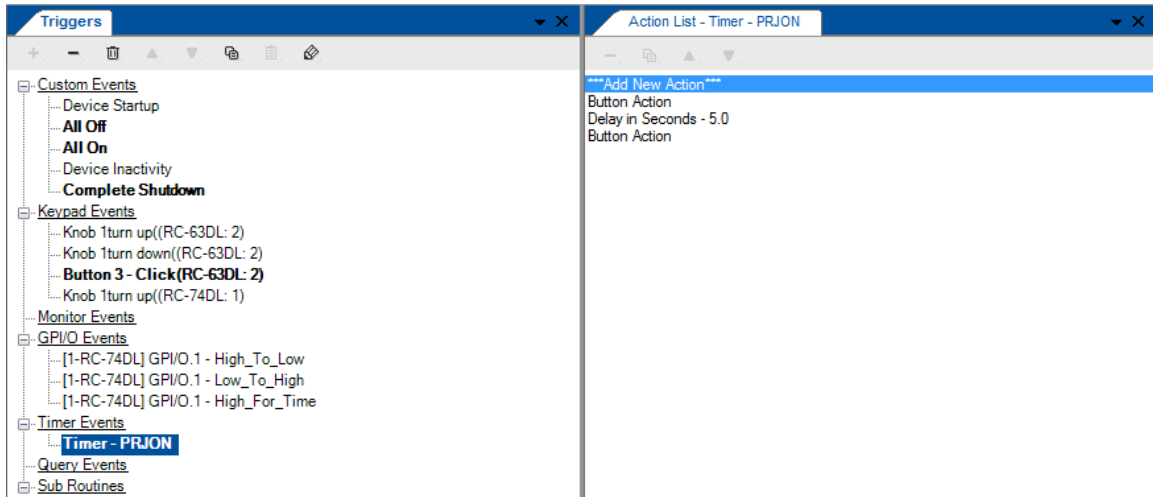

Figure 150: Timer Events – the Timer Trigger Action List

Step II: Define the Button Trigger

7. Define a button trigger: Button 3 - Click (see [Section 8.2](#)).
8. From the **Action Type** list select **Port Command** and add the projector power on (PWR_ON) command:

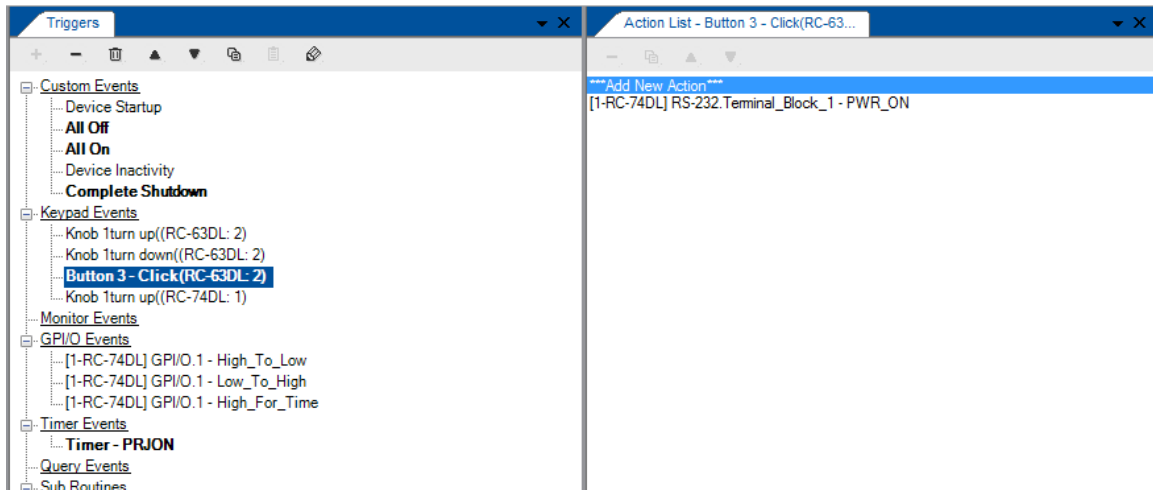

Figure 151: Timer Events – Projector Power On Command in the Button Trigger Action List

9. From the **Action Editor** list select **Timer Start/Stop** and select the relevant **Timer Trigger** (in this example, Timer – PRJON):

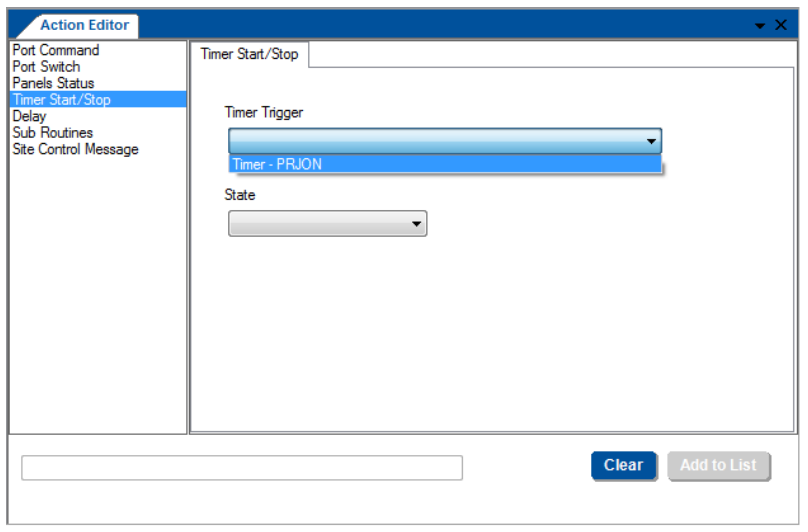

Figure 152: Timer Events – Selecting the Timer Start/Stop Action

10. Select Timer Trigger **State Start** and click **Add to List**:

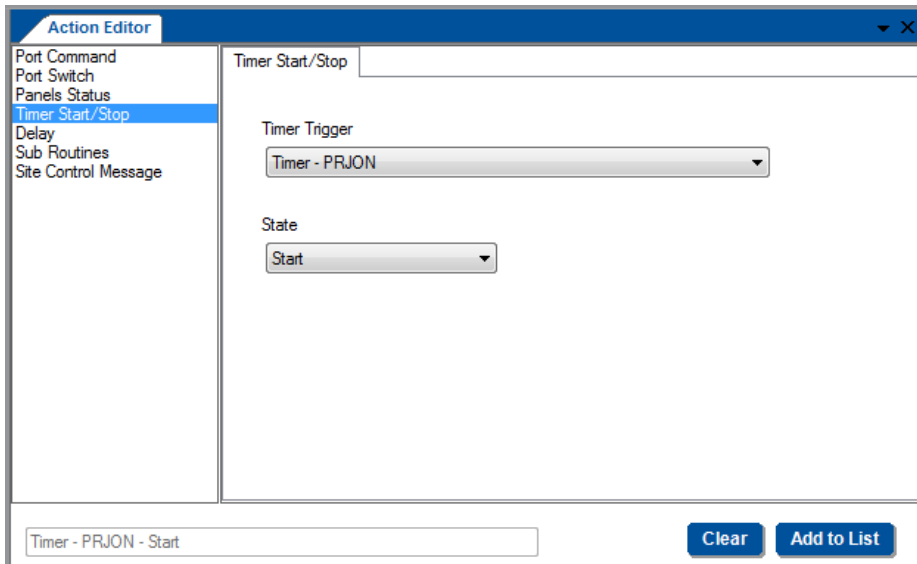

Figure 153: Timer Events – Selecting the Timer Start/Stop Action (Start State Selected)

The button trigger includes powering on the projector and starting the **Timer Trigger**. The Timer trigger actions will be executed within 5 seconds unless they are interrupted by the monitor event.

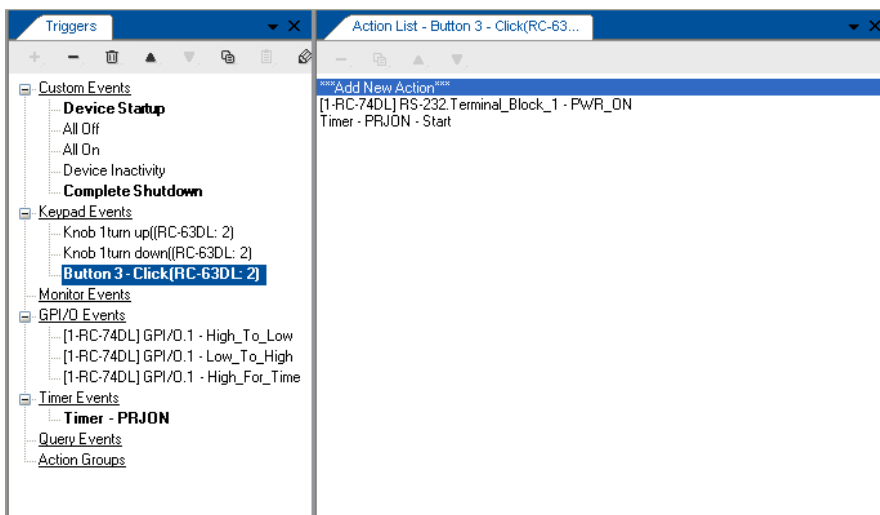

Figure 154: Timer Events – Active Button Trigger Action List

Step III: Define the Monitor Event

11. Add a monitor event trigger and select the **On reply from On** command:

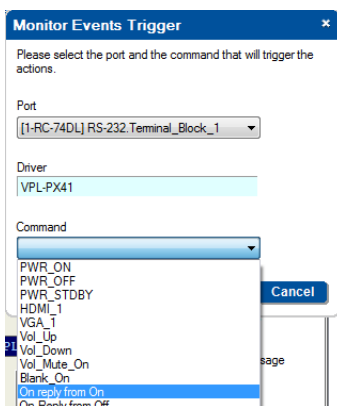

Figure 155: Timer Trigger – Add the Monitor Event

Once the projector power is ON, the **ON reply from ON** activates the monitor event action(s).

12. Add the required action to the trigger (Stop):

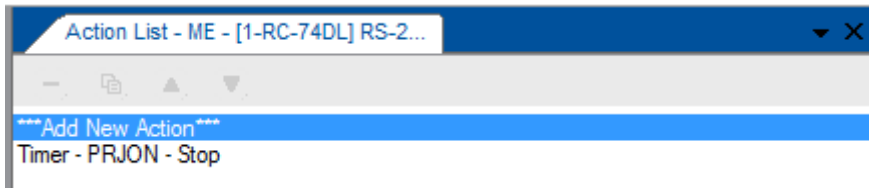

Figure 156: Timer Trigger – Monitor Event Action List

Once the projector replies, the monitor event command is executed, the timer trigger is stopped and normal operation is carried on.

The command list, shown in [Figure 155](#), includes "ON reply from OFF". In some cases, the AV device will reply differently to the same question, depending on its state. When building timers combined with monitor event structures, be certain to take into account the various replies that may return from the AV device and handle each one of them with an appropriate Monitor Event trigger.

8.5.2 System Inactivity Example

In this example, the Timer trigger is used to perform a sequence of actions if no signals are fed into the AV room system for a predefined time period (for example, 20 minutes, see [Figure 157](#)). A switcher (for example – the Kramer **VP-411DS**) will send out a dedicated serial command once all PC sources are disconnected. We will use this command to trigger a 20 minute timer. Each action list will start with a command to stop this timer. In the System Inactivity timer we will shut down the display device and perform other shut off tasks.

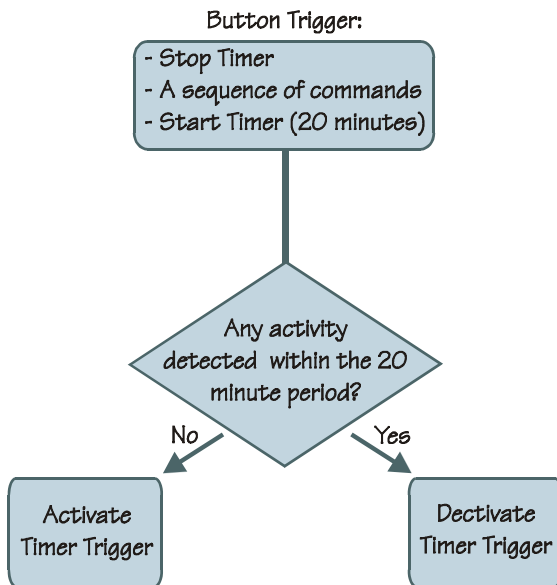

Figure 157: Timer Events – Timer Trigger Flowchart: Inactivity Example

To indicate inactivity, you have to add a "Stop" trigger prior to the sequence of actions and a "Start" trigger upon completion of the actions sequence.

This setup includes two steps:

Step I: Define the Timer Trigger (which will be used for all the triggers)

Step II: Define the Button (and other) triggers

Step I: Define the Timer Trigger

1. Select **Timer Events** and click the **+** icon to open the **Timer Trigger** window. The **Timer Trigger** window appears. Type the **Trigger Name** and set the timeout to 20 minutes (for example, System Inactivity):

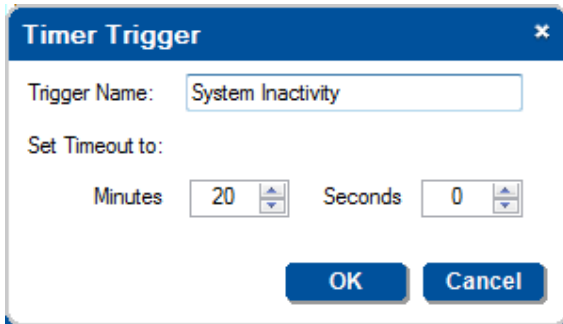

Figure 158: Timer Events – the Timer Trigger Name Window (Inactivity)

2. Click **OK**. The Timer trigger appears in the available triggers list:

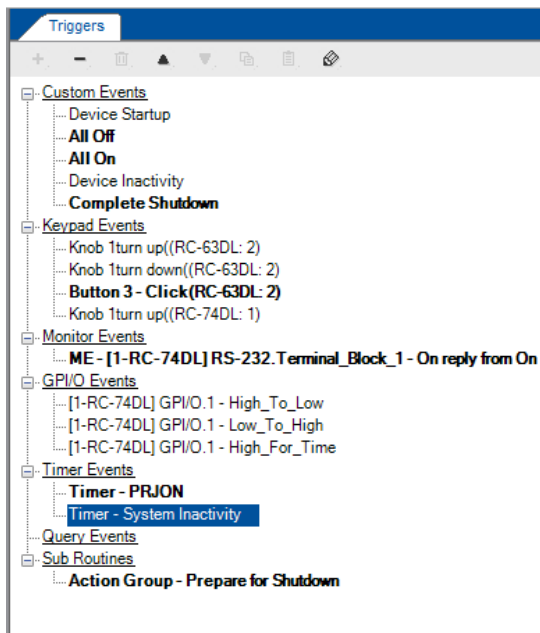

Figure 159: Timer Events – the Timer Trigger in the Triggers List (System Inactivity)

3. Add the following actions (having each button on the **RC-63DL** blink and then remain on, or any other commands added):

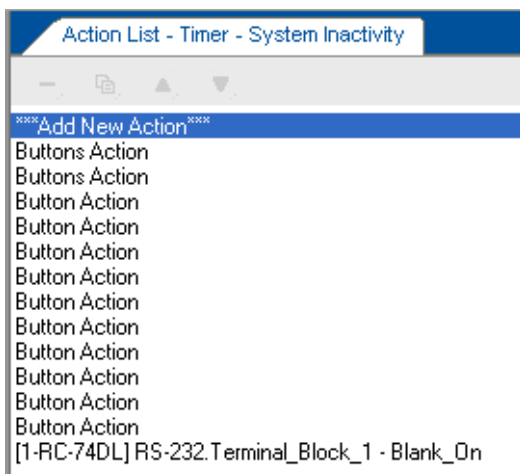

Figure 160: Timer Events – Timer Trigger Action List

Step II: Define the button (or other) Trigger

4. Select a trigger from the Triggers list (for example, Button 1):

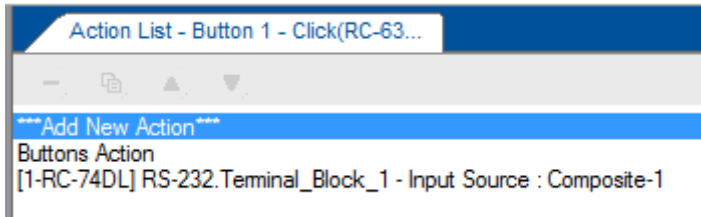

Figure 161: Timer Events – Button 1 Action List

5. Add the **Timer Stop** trigger:

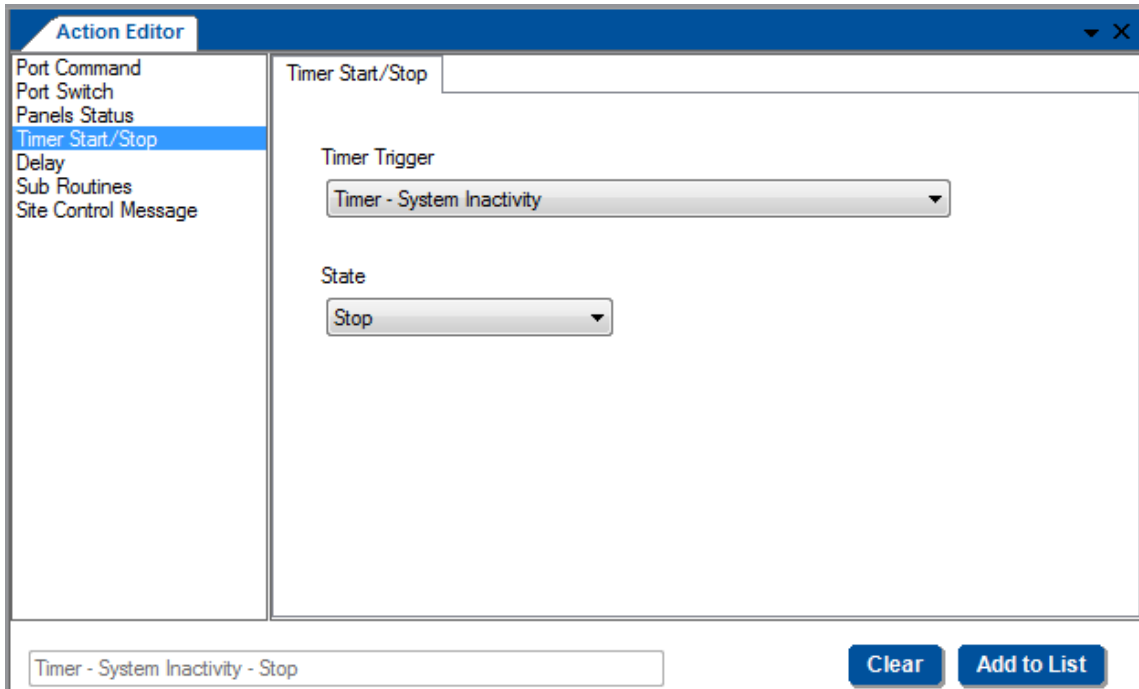

Figure 162: Timer Events – Add the Stop Timer Action

6. Move the added **Stop Timer** trigger to the top of the list using the arrow icons:

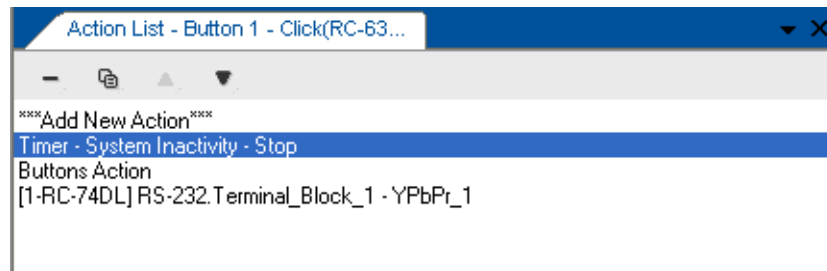

Figure 163: Timer Events – Move the Stop Timer Action

7. Add the Start Timer trigger:

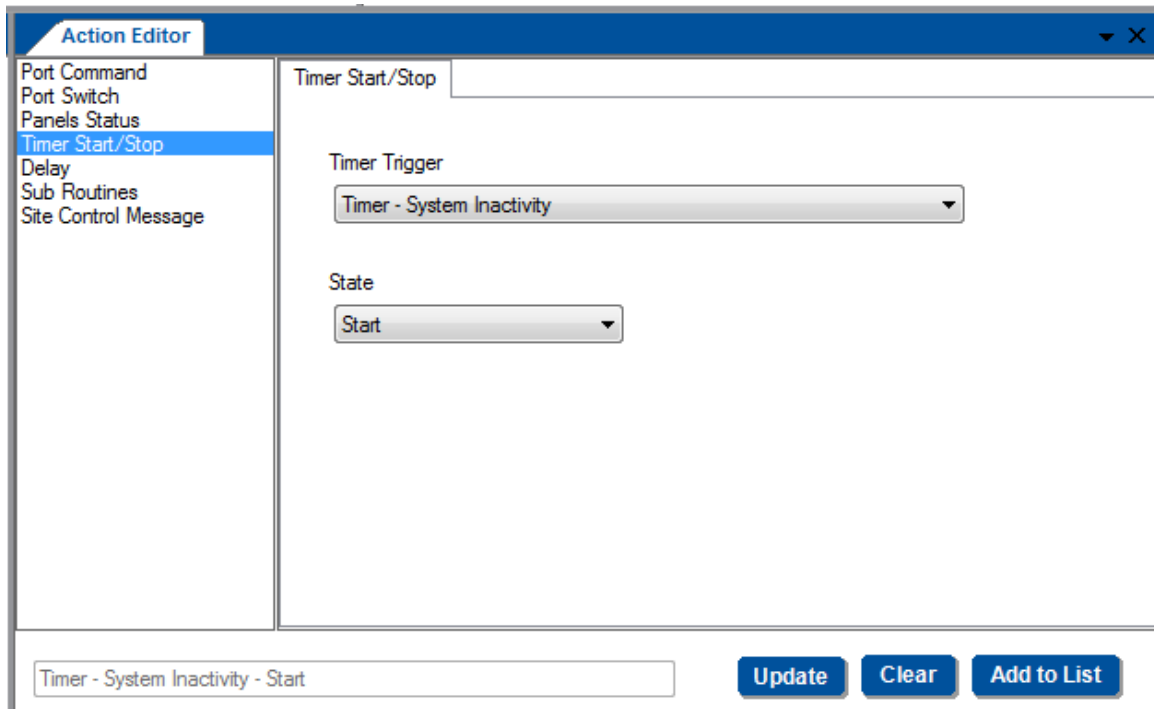

Figure 164: Timer Events – Add the Start Timer Action

8. [Figure 165](#) shows the Button 1 trigger action list:

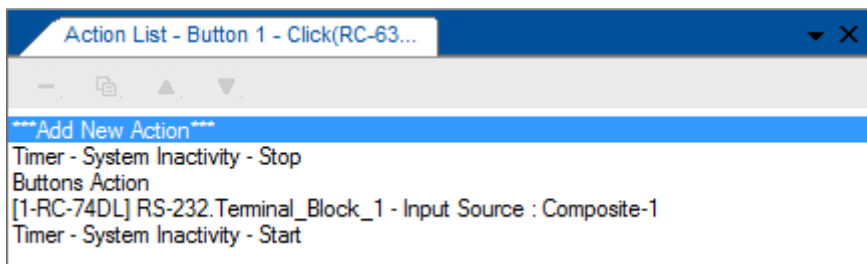

Figure 165: Timer Events – Button 1 Action List with Timer Triggers

9. In the same way, you can add the Stop and Start actions to each trigger.

Adding the Stop action prior to the actual action list, stops the System Inactivity trigger.

The Start action that follows the action sequence starts the 20 minute timer and will be active until a button will be pressed or a trigger activated within the 20 minute period.

8.6 Query Events

Before creating a Query Event you need to define a Query via the Driver Manager (see [Section 5.3.3](#)), as follows:
 Driver Manager > Define Query Table> accept table and exit Driver Manager> Create a query event.

To create a query event:

1. Select **Query Events** and click the + icon.
 The following window appears:

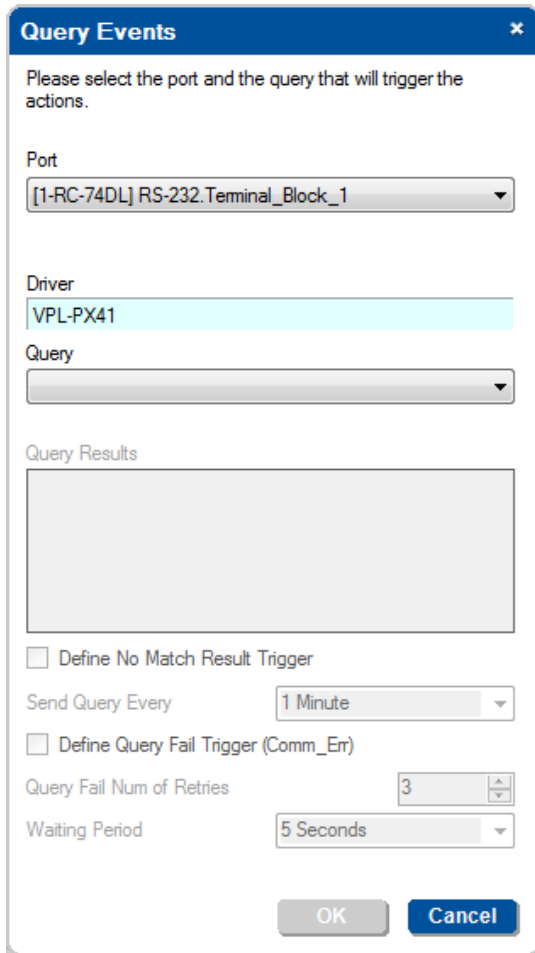

Figure 166: Query Events – The Query Events Window

2. Select the **Port** and **Driver** (the driver appears automatically if defined in the port manager).
3. Select the **Query**.
In this example, Power

Query Events ✕

Please select the port and the query that will trigger the actions.

Port
 [1-RC-74DL] RS-232.Terminal_Block_1

Driver
 VPL-PX41

Query
 Power
 LampHour
 Fan

Define No Match Result Trigger

Send Query Every 1 Minute

Define Query Fail Trigger (Comm_Err)

Query Fail Num of Retries 3

Waiting Period 5 Seconds

OK Cancel

Figure 167: Query Events – Select the Query

Query results shows the query table as defined in the **Driver Manager**. In this example Off, On and Standby were defined.

Query Events ✕

Please select the port and the query that will trigger the actions.

Port
 [1-RC-74DL] RS-232.Terminal_Block_1

Driver
 VPL-PX41

Query
 Power

Query Results
 Off
 On
 Standby

Define No Match Result Trigger

Send Query Every 1 Minute

Define Query Fail Trigger (Comm_Err)

Query Fail Num of Retries 3

Waiting Period 5 Seconds

OK Cancel

Figure 168: Query Events – The Query Results

- Select the query results which will trigger an action list:

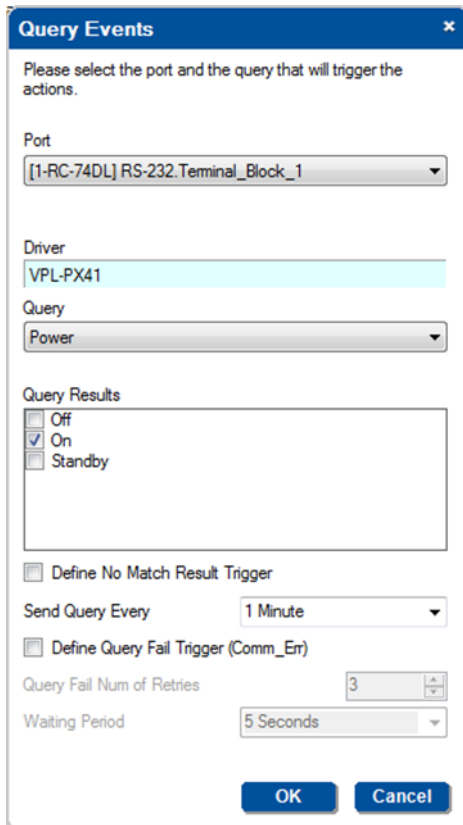

Figure 169: Query Events – Select the Query Results

- Click **OK** to create the Query trigger.

Selecting On means that after the power is on the query event will be triggered.

By default queries are disabled (upon device startup). A query will be triggered only if the matching "Query start" action was executed from other trigger.

For example, a "Device startup" trigger or a button trigger). You can also stop a query from triggering by executing the "Query stop" action

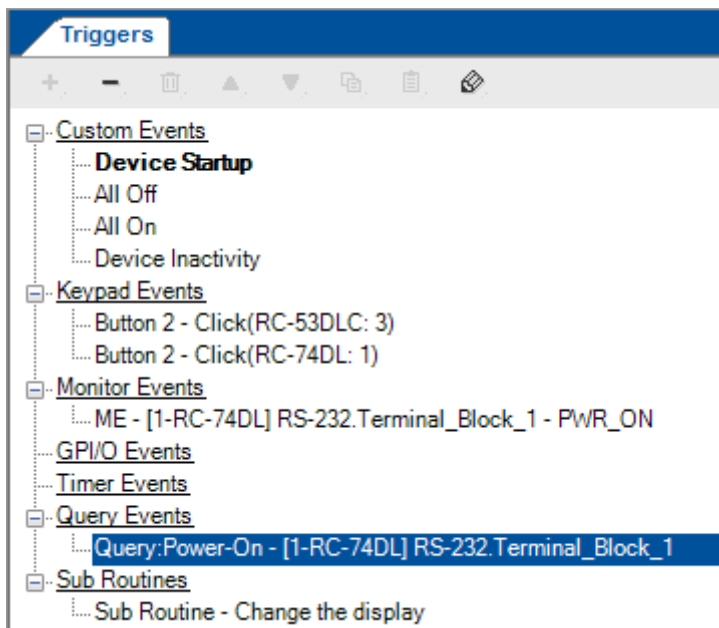

Figure 170: Query Events – The Power-On Trigger

- Create the action list for this trigger.
After adding commands to the list, the query trigger appears bold.

You can add more Power query events in accordance with the Query table defined in the Driver Manager. If checked, the Off and Standby Query results will also appear as separate Query Events:



Figure 171: Query Events – Creating Several Query Triggers

You can also add the following related triggers (which are relevant only for parsed replies, when the Parse Reply option in the Driver Manager is checked):

- **Define No Match Result Trigger** – If the controller recognizes in an incoming command the structure defined as "reply must contain the following syntax" but the parsed relevant information does not match any of the used results for this query, a no match event will be triggered. Open the drop down box list to select the rate at which the query is sent (30 seconds, 1 minute, and so on) before triggering the no match query event
- **Query Fail Trigger (Comm_Err)** – If the machine reply to the query cannot be parsed, a communication Error query event is triggered. Define the number of retries in case of a communication error (from 1 to 3), as well as the waiting time between each try (1 second, 3 seconds, and so on)

Use queries to define the Site-CTRL monitored operation parameters (such as the projector lamp hours and the power status of the main display device). The list of available queries appears in the Queries area in the Driver Manager (see [Section 5.3.3](#))

8.7 Sub Routines

Sub routines include triggers that have action lists of common procedures. These common procedures can be incorporated into other event triggers as many times as required.

To use a sub routine:

1. Select **Action Groups** from the **Triggers** list and click the **+** icon. The following window appears:

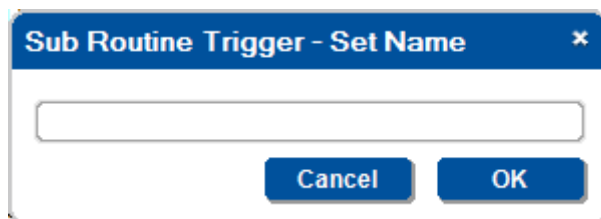

Figure 172: Sub Routines – Create a new Action Group Trigger

2. Type the name:



Figure 173: Sub Routines – Set the Sub Routine Trigger Name

- Click OK and add actions to the trigger (see [Section 9](#)):

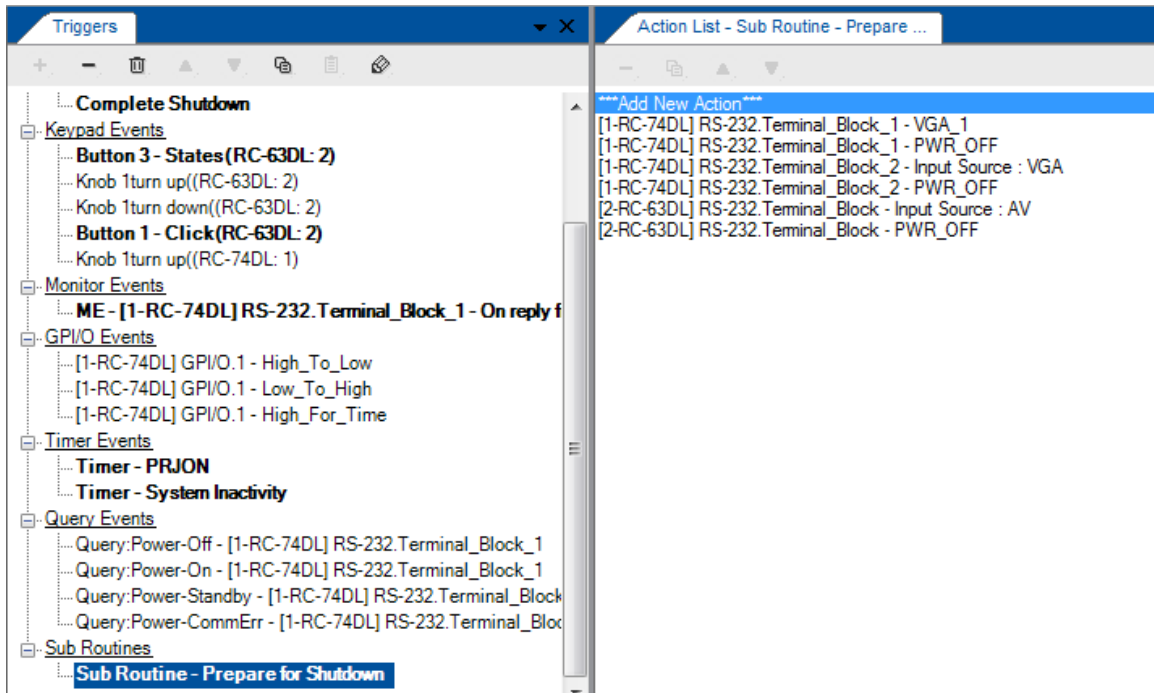

Figure 174: Sub Routines – Set the Action Group Trigger Name

In this example, the subroutine includes power down of the input sources and it can be incorporated into daily and/or weekly shutdown triggers, GPIO events (temperature alarm, for example), and so on. This sequence of commands will not have to be written again and again for specific triggers and can be used as a sub routine within a trigger as required.

- Open or create an Event Trigger (for example, one of the built-in Custom Events, All Off)
- In the Action Editor select Sub Routines and add the Sub Routine see [Figure 175](#).

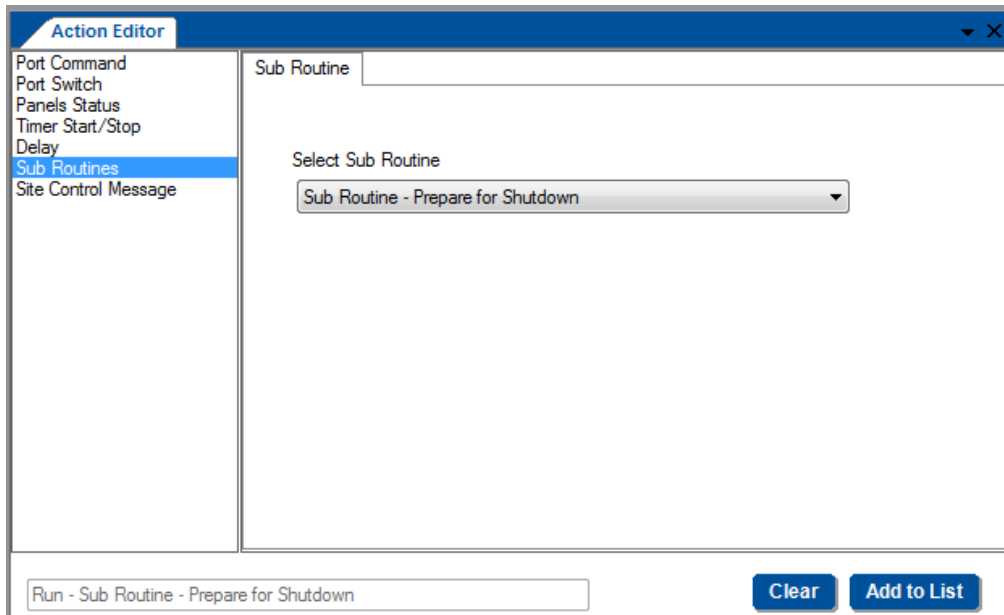

Figure 175: Sub Routines – Selecting the Action Group Trigger in the Action Editor

6. Click the Add to List button.

The sub routine was added to the All Off Custom Event:

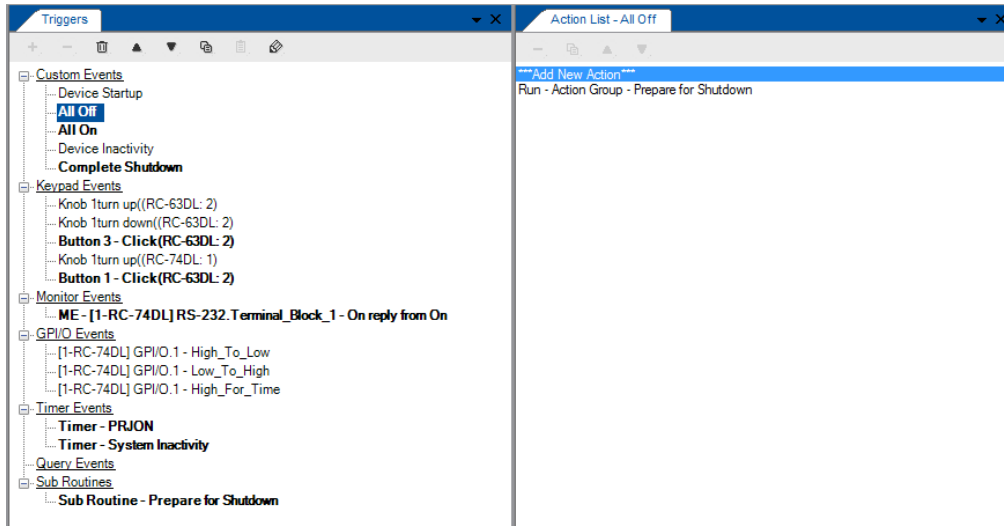

Figure 176: Sub Routines – Sub Routine Trigger is added to an Event Trigger

In the same way you can add Sub Routines to other events as well as to other sub routines.

9 Adding Actions to a Trigger

You are here:

Configuration Steps	Description	Section
Introduction	General information and system requirements	1
Planning	Carefully plan your controlled room	2
Installation	Install the Software	3
Introduction to K-Config	Get to know the K-Config main window, menus and quick access icons	4
Driver Manager	Define the Peripheral Device Drivers	5
Project Navigator	Define the Controlled Room	6
Port Manager	Assign the peripheral devices to the Master and Auxiliary device ports	7
Triggers	Activate the Triggers	8
Adding Actions	Describes how to add the various actions to a trigger	9
Connecting to a Device	Describes how to connect to a device, upgrade the firmware, read/write to the device and so on	10

K-Config lets you add actions to the different types of triggers that are built-in or created via the Triggers list. This section describes the different types of actions within the following categories that can be added to the action list:

- Port Command
- Port Switch
- Panels Status
- Switcher Command
- Power Amplifier
- Timer Start/Stop
- Delay
- Query Start/Stop
- Sub Routines
- Site Control Message



Note that only the relevant action types appear for each room configuration, therefore this section's examples will show different types of room configurations.

The Action Editor will show a list of the maximum available command categories. For example, if **RC-13TC** is the only machine controlled via **K-Config**, the Action Editor will include Port Command, Panels Status, Delay and Site Control Messages. If **RC-63DL** is added as an auxiliary device, the Port Switch category is added to the Action Editor (for controlling the **RC-63DL** relays). This lets you control, for example, the relays on the **RC-63DL** via the **RC-13TC**.

9.1 General Instructions

The **Action Editor** area is divided in two. The list of available actions on the left and once an action is selected, a specific action tab on the right.

For example, the Switcher Command action displays the following tab:

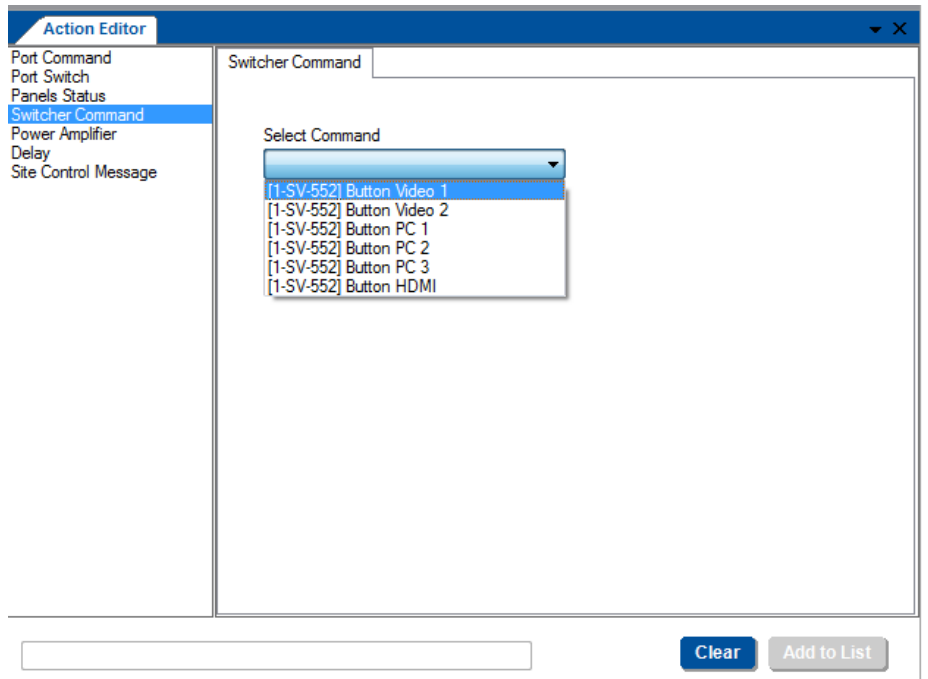

Figure 177: The Action Editor

Generally, actions are added to triggers via the Action Editor in a similar way:

1. Select the Trigger.
2. Select an action type.
3. Click the Add to List button.
The action is added to the trigger.

At any time you can move the action up or down the list, delete it or duplicate it using the icons above the action list.



At any time you can add delete or change a trigger. Note that in some cases it will affect other triggers.

9.2 Adding a Port Command

To add actions to a trigger (for example, to the built-in All On trigger), do the following:

1. In the **Triggers** area, select the **All On** trigger.
2. In the Action Editor, select the Port Command and select the desired port.
A specific driver was assigned to the selected port, therefore it is selected automatically

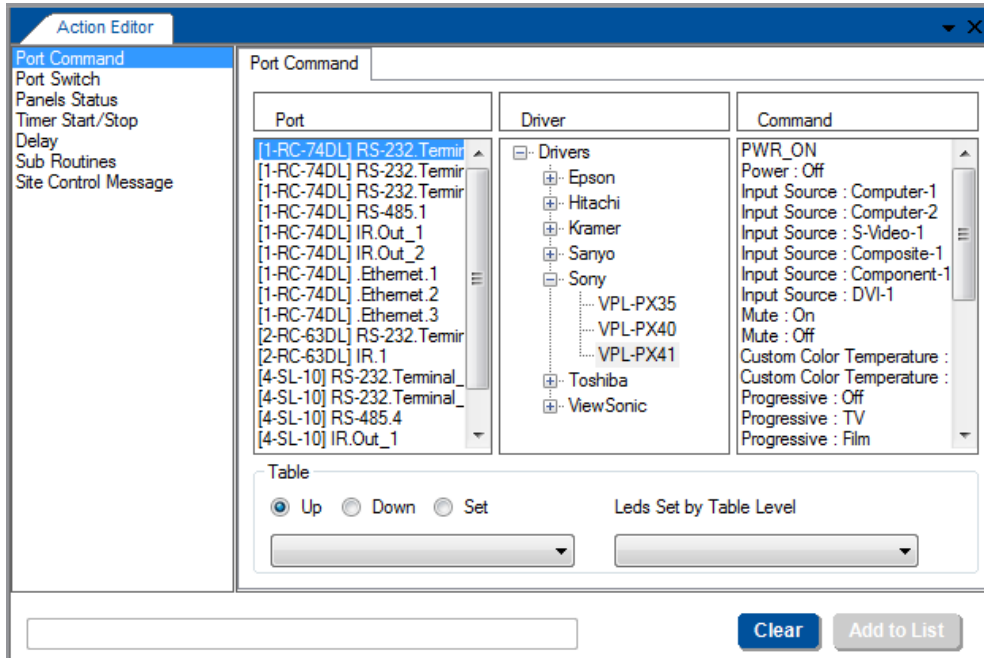

Figure 178: Selecting the Port Command Action Type

3. Select the Command (for example, PWR_ON):
Note that PWR_ON is a shared command, previously defined in the Driver Manager (see [Section 5](#)).

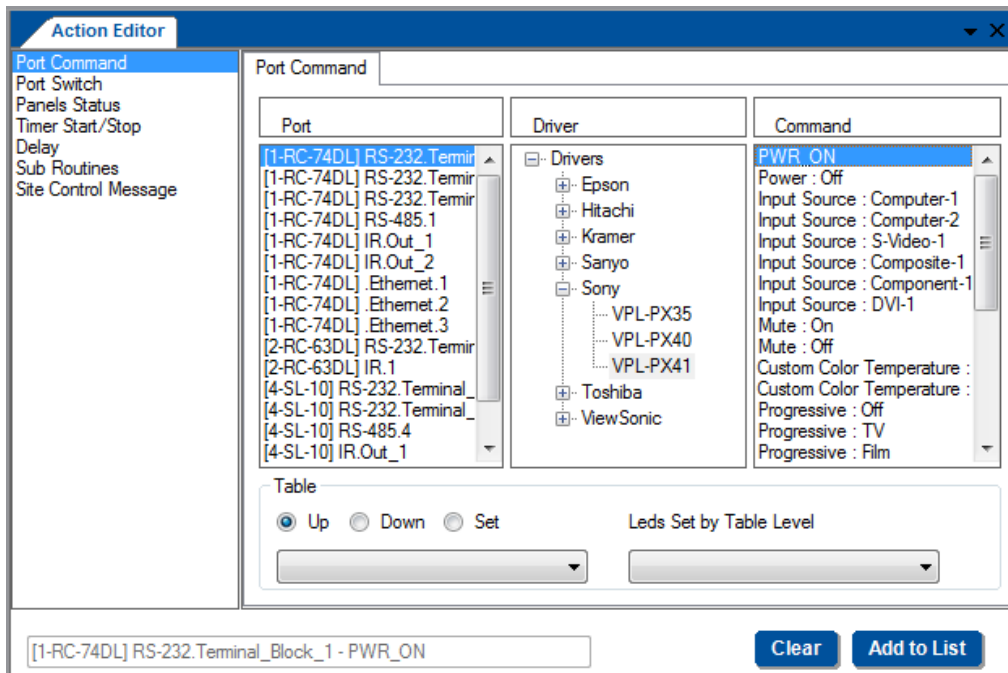

Figure 179: Selecting the Command

- Click the **Add to List** button.

The command is added to the **Action List** area (the trigger name appears at the top of the list):

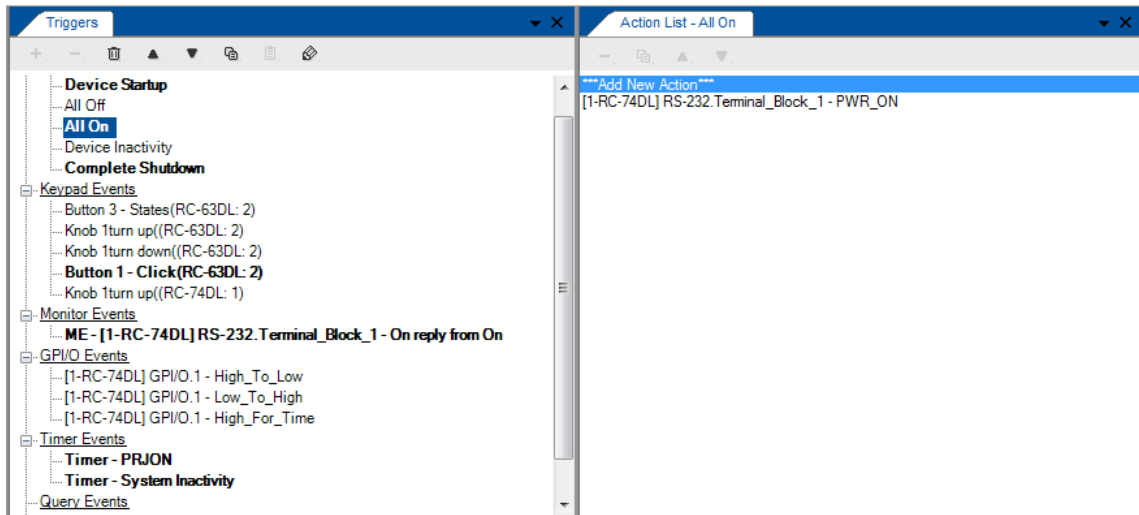

Figure 180: The New Command in the Action List

- In the same way you can use the Action Editor to add further commands to the action list:

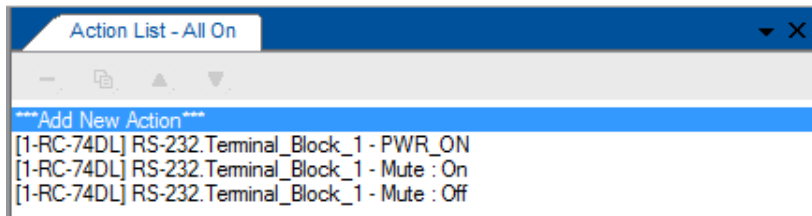
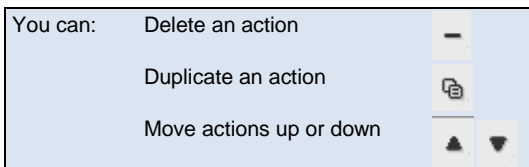

Figure 181: The Action List for the All On Trigger



Once a Trigger's action list is assigned with commands, it turns bold:

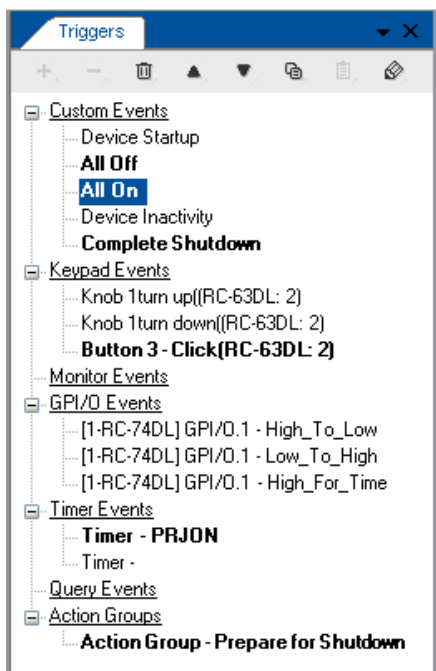

Figure 182: The All On Trigger (after adding commands to the action list)

9.2.1 Adding a Table Action

After creating tables via the Driver Manager (see [Section 5.5.4](#)) you can use it in the action editor Port Command list:

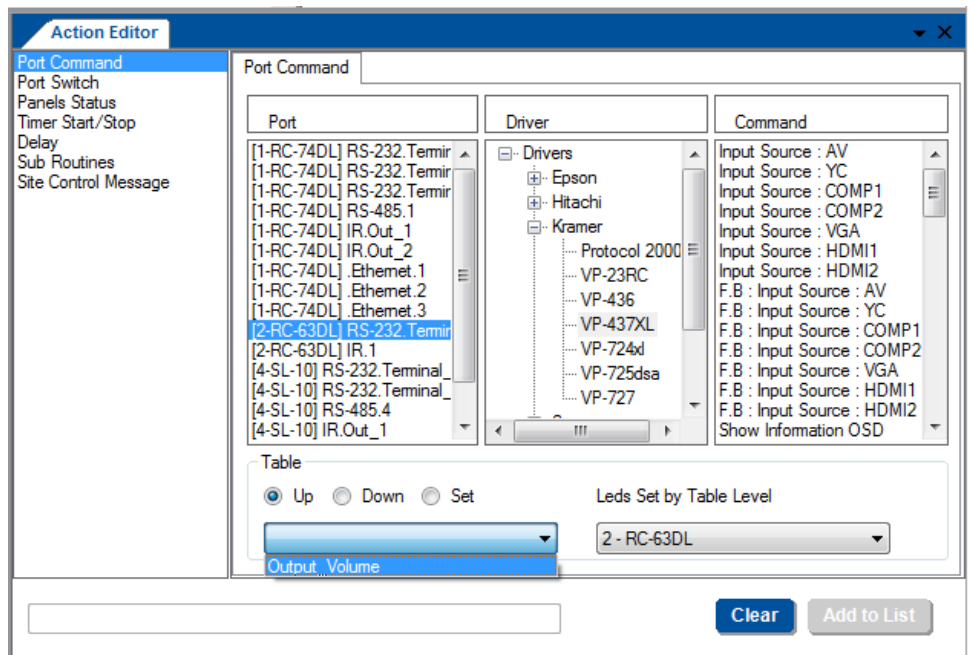

Figure 183: The Table Port Command

Select the:

- Table (Output_Volume)
- Select the RC device whose LEDs should behave as defined in the table (**RC-63DL**). Select **None** if you do not want the LEDs to behave as defined in the commands table
- Set the behavior of the table commands to go gradually up, down, or set to a specific value. If you click Set, you can choose a specific volume level (see [Figure 184](#)):

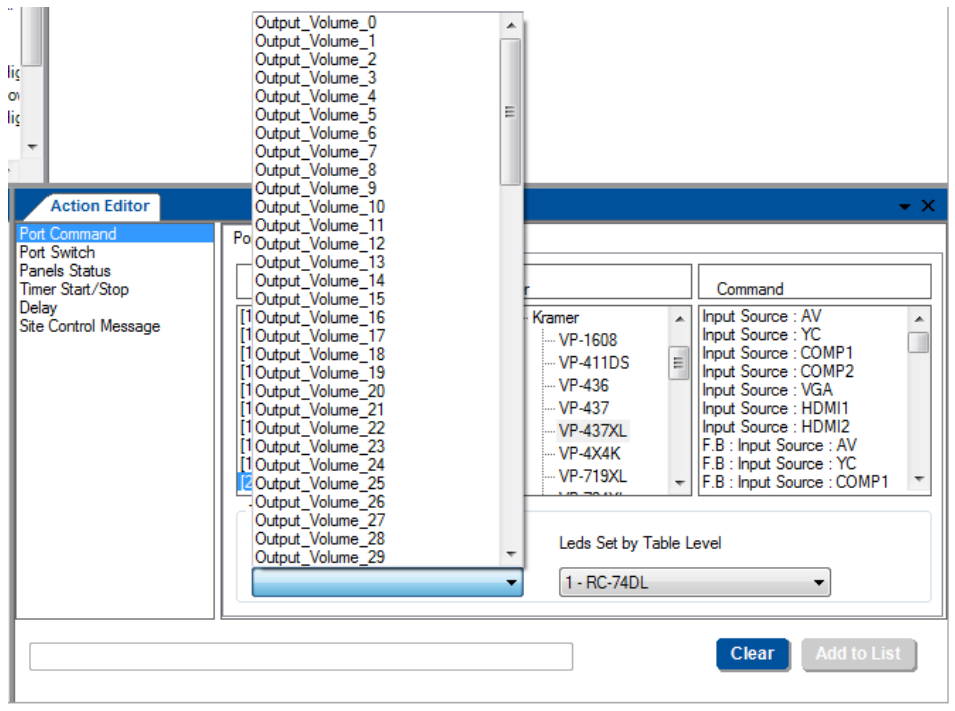

Figure 184: The Table Port Command – Setting a specific Volume Level

Add the command to the Action list:

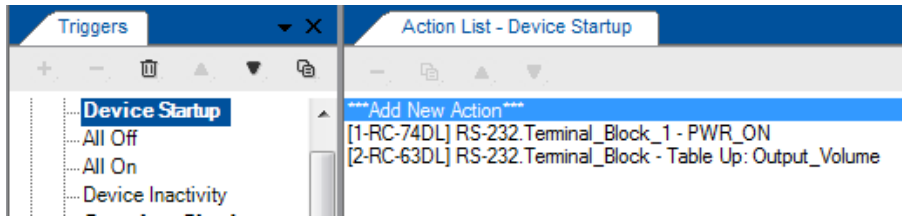

Figure 185: The Table Port Command – Added to the Action List

You can create several other tables for different commands, or combine different command levels in the same table.

9.3 Adding a Port Switch Action

The port switch action lets you open/close relay ports or GPI/O configured as digital outputs on the master and auxiliary devices.

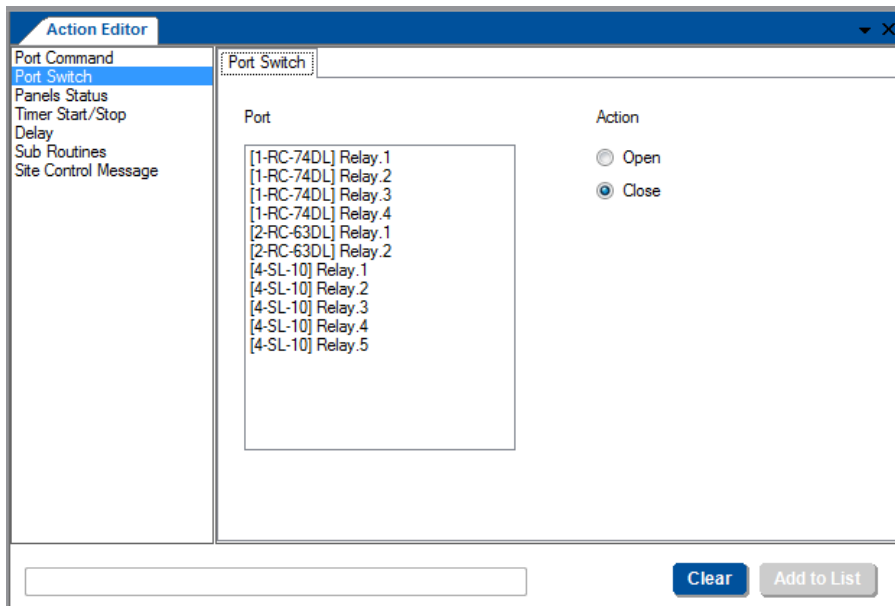

Figure 186: Selecting the Port Switch Action Type

Select the port and check the desired action (Open or Close) and add to the action list:



Figure 187: Port Switch Action Type added to the Action List

9.4 Adding a Panels Status Action

The Panels Status Action type lets you set various parameters on each of the master and auxiliary device buttons. Note that you can define only one panel status per command.

Figure 188 shows the **Panel Status Action Editor**. The master device (**RC-74DL**) and the auxiliary devices front panels appear on the right side. The left side shows the various actions:

- Button Status, see [Section 9.4.1](#)
- LCD Label, see [Section 9.4.2](#)
- LEDs Light, see [Section 9.4.3](#)
- Panel Lock, see [Section 9.4.4](#)

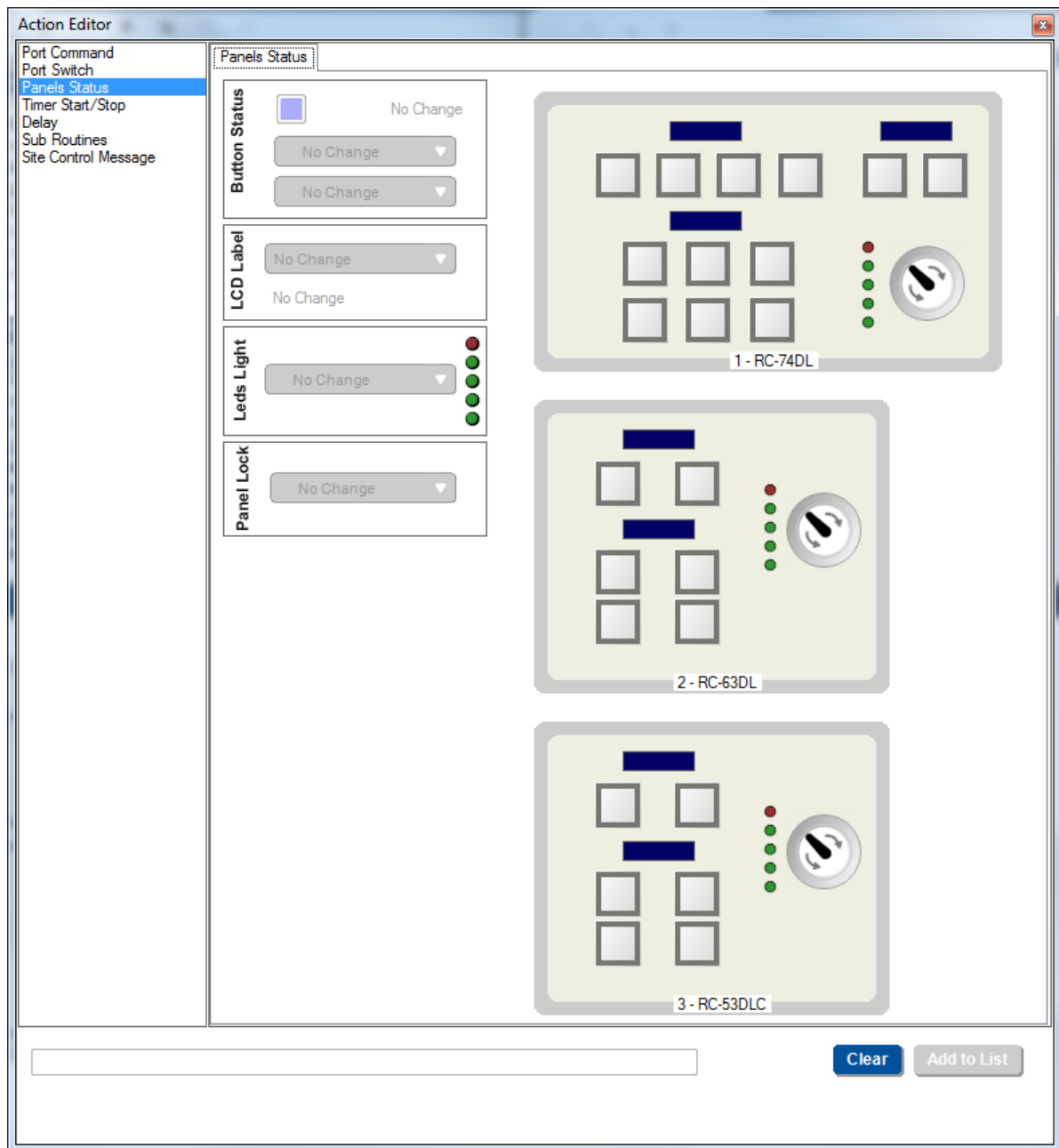

Figure 188: Panels Status Action Editor



Note that the availability of the Panels Status actions changes in accordance with the device specifications. For example, the **SV-552** does not have multicolored illuminated buttons, therefore the button status action is disabled for this device.

Figure 188 shows Panels Status commands that were added to the action list. The list shows a general name for each action. For example, even though “Buttons Action” appears twice, it includes different actions related to the panel buttons.

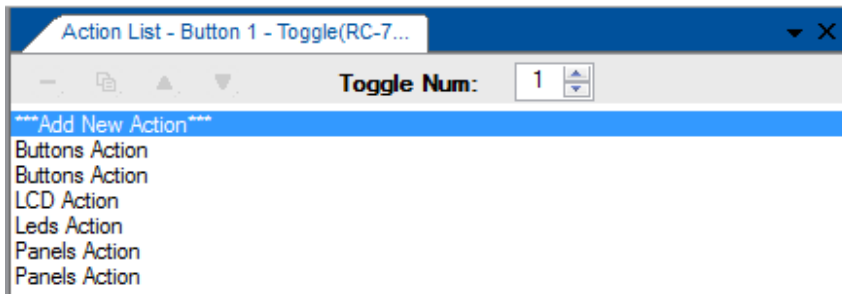

Figure 189: Panels Status Action List

When an action is selected, the details of that action will appear in the Action Editor. For example, selecting the first Panels Action shows that **RC-74DL** is locked, while the second “Panels Action” shows the **RC-62L** unlocked:

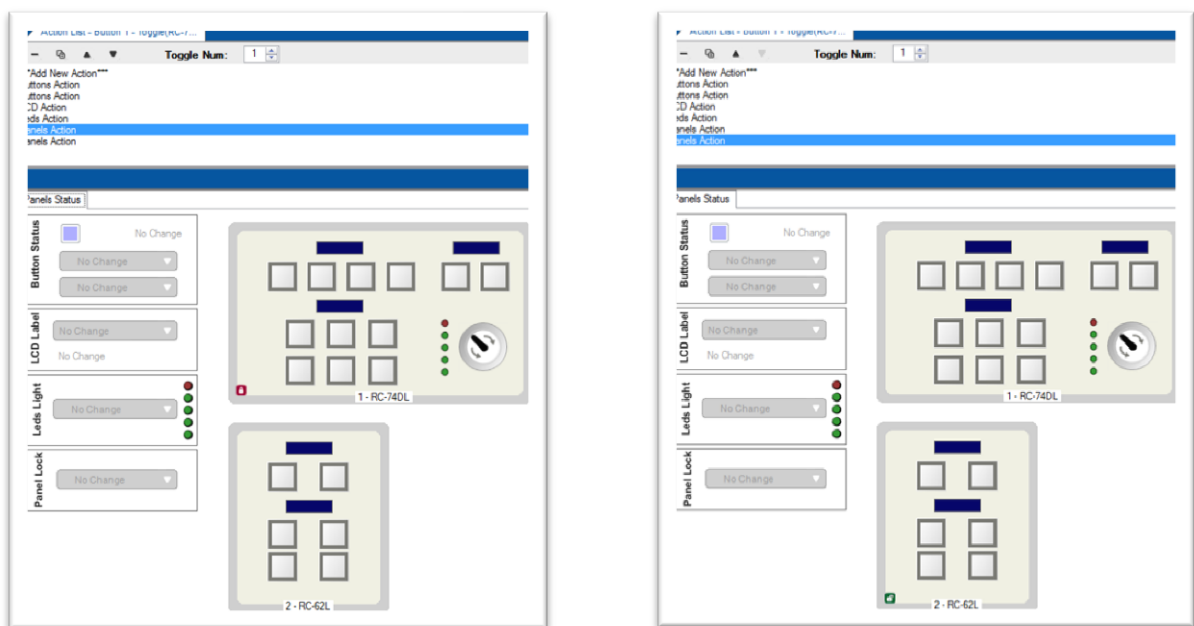

Figure 190: Panels Status Action List Names

9.4.1 The Button Status

The **Button Status** lets you set a button light color and define its behavior, as well as enable/disable it or set its state (see [Section 8.2.1](#)).

To define the button status:

1. Click a front panel button in the **Action Editor** (for example button 1 on the **RC-74DL**). The button frame turns blue:

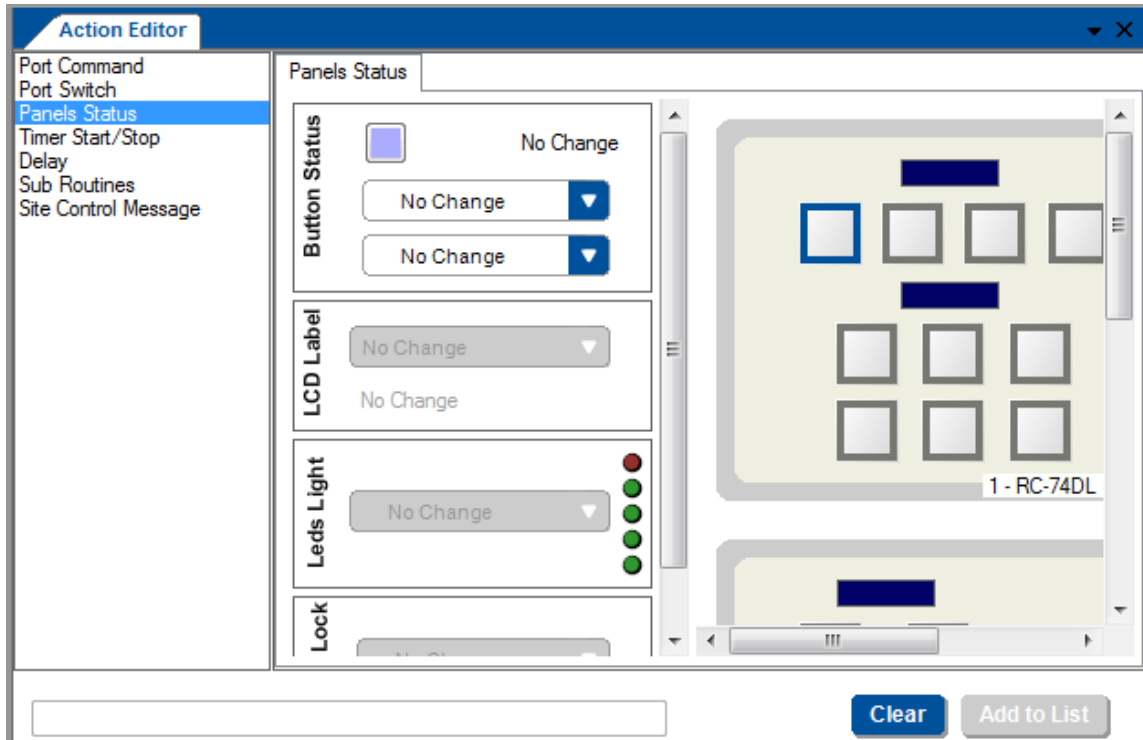

Figure 191: Panels Status – Selecting a Button

Note that only the relevant actions are available.

2. Click the colored button to set the color intensity and behavior of the selected button:

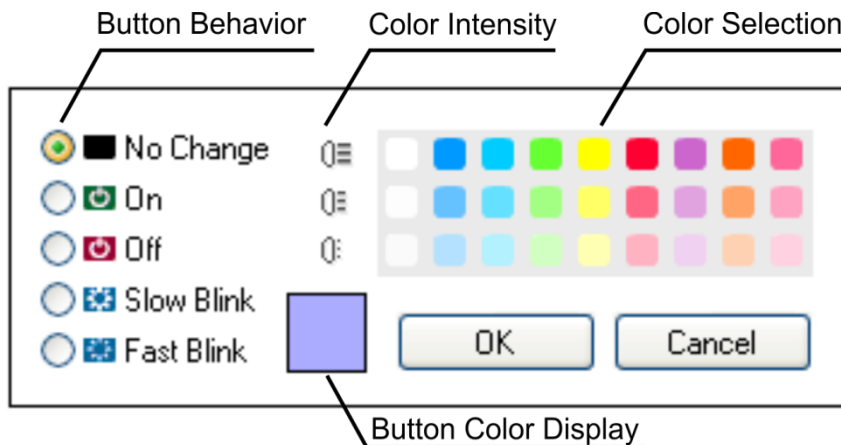

Figure 192: Panels Status – Selecting a Button

You can set the:

- **Button Behavior** to **No Change** (there is no other change in the current button behavior except for the color change), **On**, **Off**, **Slow Blink** or **Fast Blink**
- **Color Intensity** to one of three levels of intensity by selecting a color in the appropriate row
- **Color Selection** to any of the available colors

The button display shows the selected color.

3. Click **OK** after setting the button color and behavior.
The panel button shows the selected color and an icon representing its behavior. The button behavior also appears in the Button Status box next to the colored button.

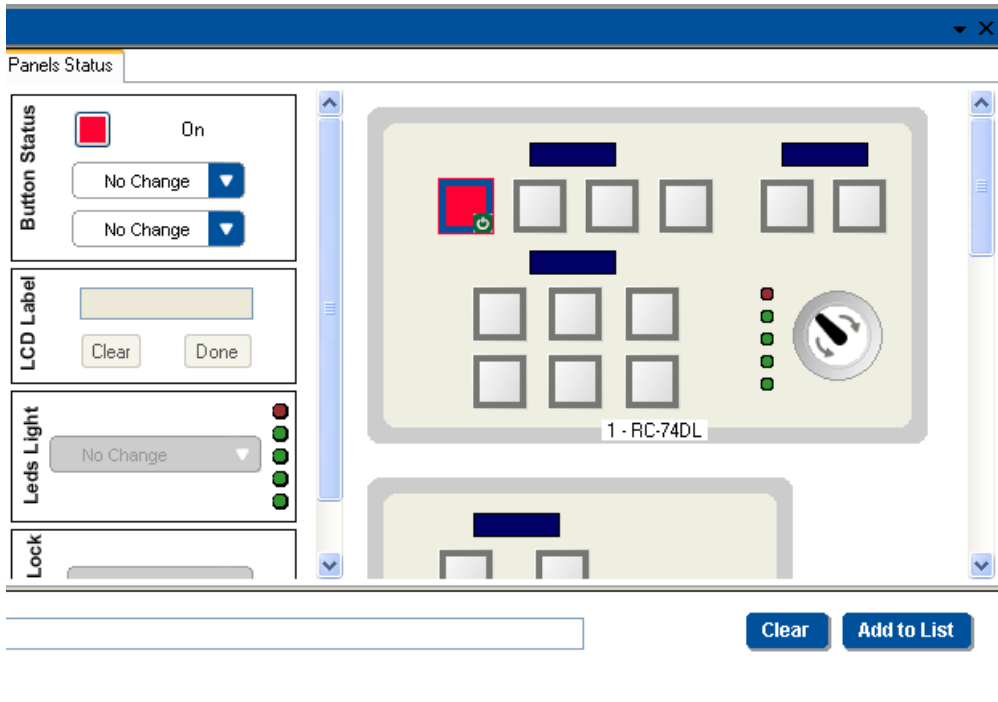

Figure 193: Panels Status – Button Color and Behavior Selected

4. In the top drop-down box, select the disable or enable the button.
For example, you can disable the source selection button when the projector is OFF; this command will prevent source switching while the projector is OFF.
5. In the lower drop-down box, if the button's behavior was set to states, you can define the button status for each state.
6. Click the Add to list button.

9.4.2 The LCD Label

LCD Label lets you alter an LCD label on the front panel of the device. To do so:

1. Select the LCD Label (its frame turns blue).
2. From the drop-down list select **No Change**, **Text**, **Date / Time** or **Blank**:

- **No Change**: the current status will not change
- **Text**: type a label text
- **Date/Time**: select the date format, DD/MM/YY or MM/DD/YY and the time format, 12H or 24H

- **Blank**: turns the label blank

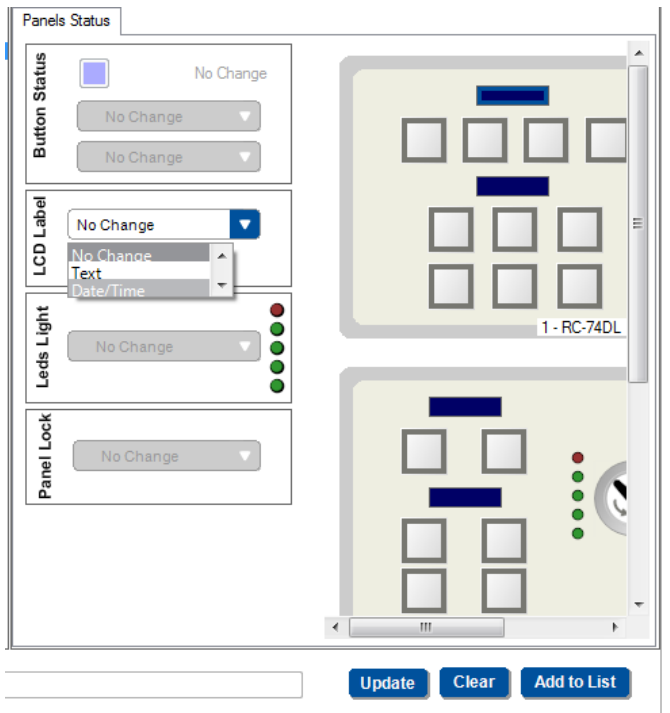

Figure 194: Panels Status – Setting the LCD Label



Note that the front panel shows the button status previously set.

3. Select one of the LCD label options (Date/Time in this example).

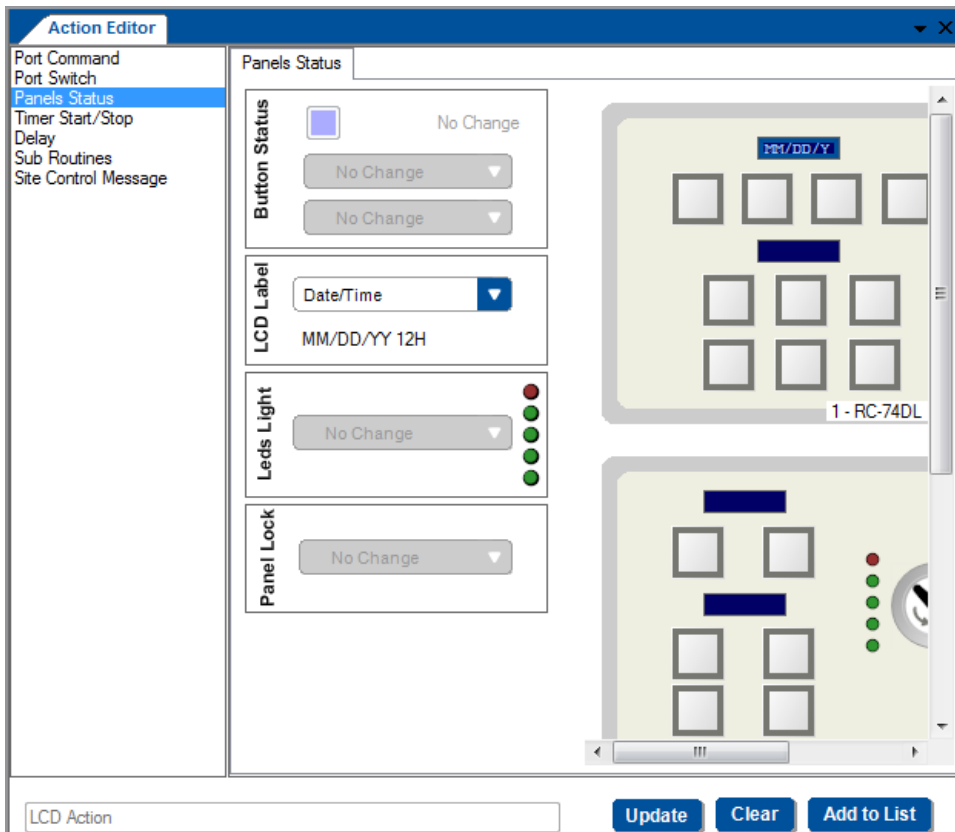

Figure 195: Panels Status –LCD Label Added

4. Click Add to List.

9.4.3 The LEDs Light

The LEDs light (located next to a digital audio knob) lets you select a device and set the behavior of its LEDs, see [Figure 196](#).

To define the LED lights behavior:

1. Click the “LEDs” on the left side of the knob.

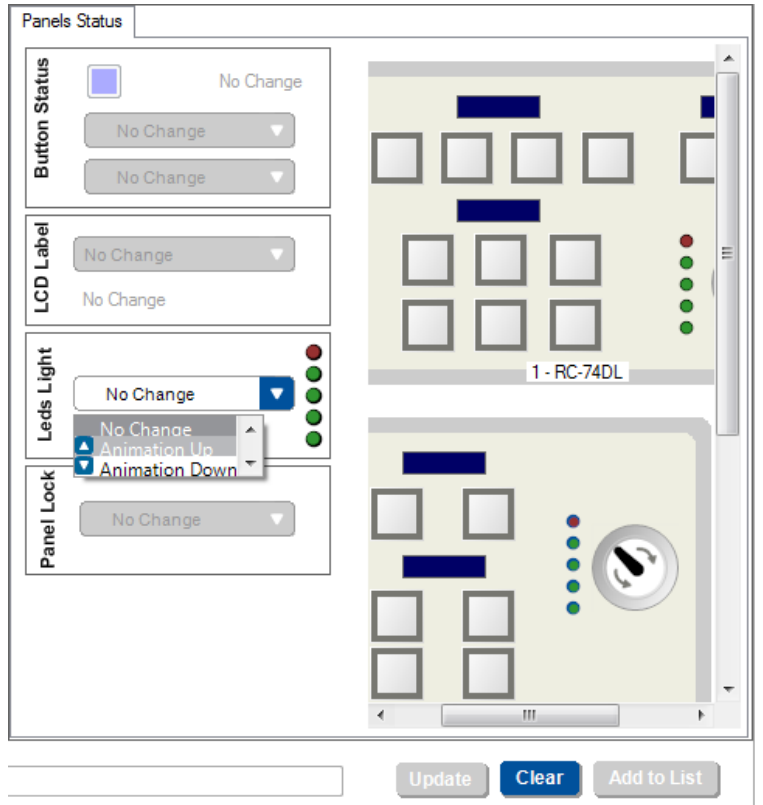
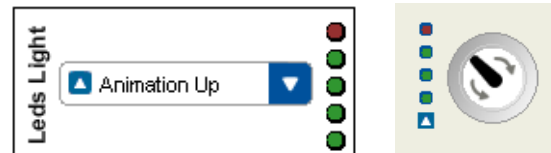

Figure 196: Panel Status – LEDs Light States

2. Select the desired state:

- Animation Up:



- Animation Down:

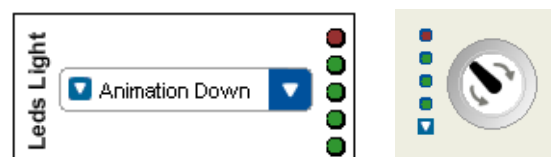

- Custom:

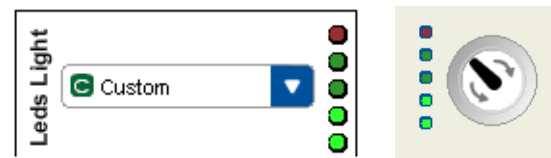

- All Off:

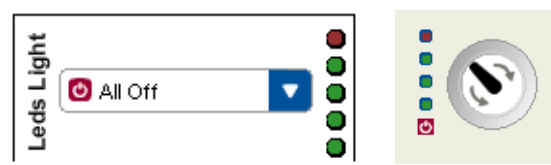

9.4.4 The Panel Lock

The Panel Lock lets you select a device and lock its front panel buttons. To lock the front panel, click the device front panel area. The button frame turns blue, see [Figure 197](#):

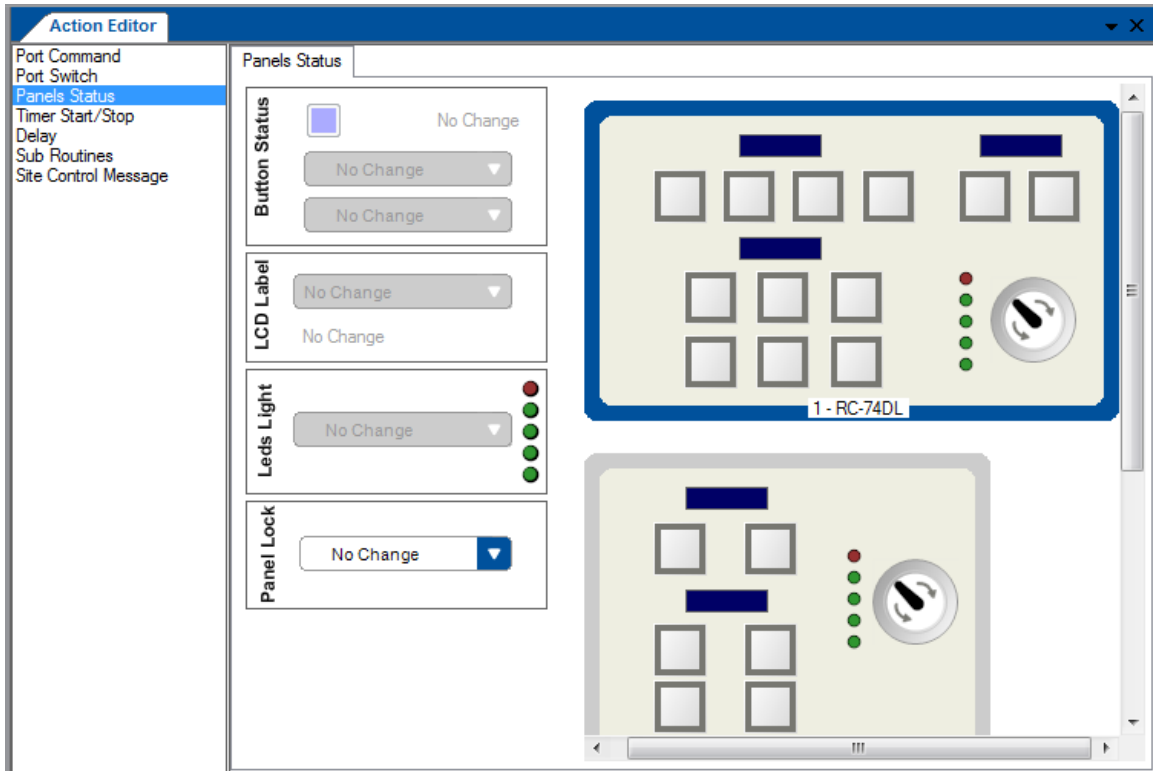

Figure 197: Panel Status – Panel Lock

Select the **Panel Lock** state (**No Change**, **Lock** or **Unlock**):

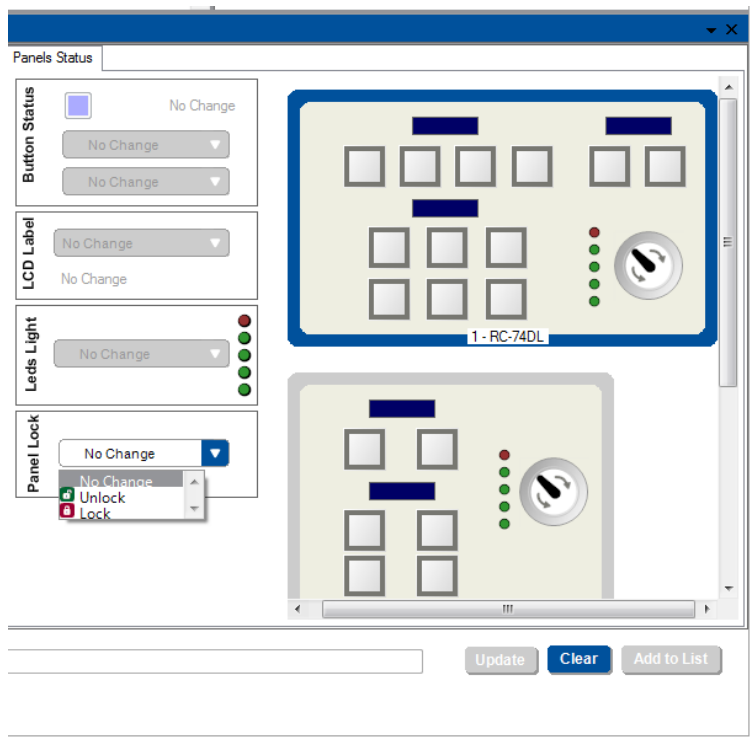

Figure 198: Panel Status – Locking the Front Panel Buttons

Note that an unlock icon  (or lock icon , if selected) appears on the lower left side of the panel.

9.5 Adding a Switcher Command

The **Switcher Command** lets you select an input to switch to the outputs

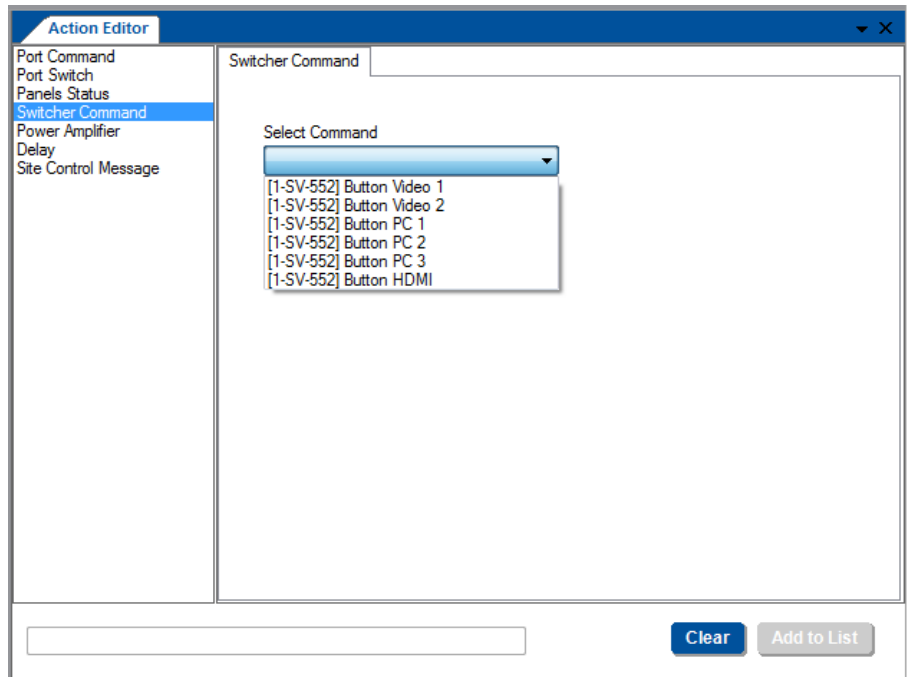

Figure 199: Switcher Command – Select an Input

After selecting the input click the **Add to List** button. The new command appears in the selected trigger.

9.6 Adding a Power Amplifier

The **Power Amplifier** action lets you set the output volume for devices with built-in power amplifiers (**SV-552** in this example).

You can set the volume to a certain level, increase or decrease it or mute the volume (On or Off).

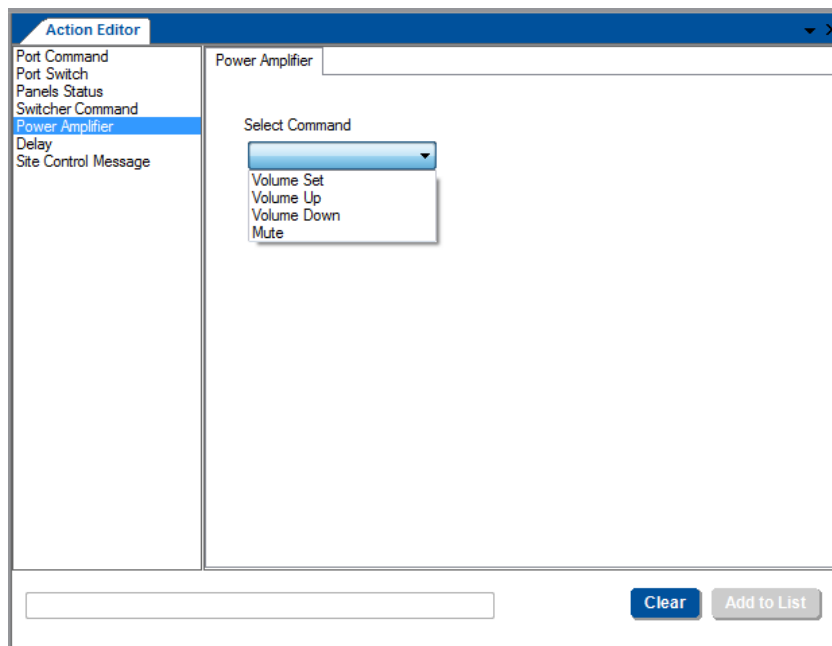

Figure 200: Power Amplifier – Select an input

After setting the desired volume behavior, click the **Add to List** button.

9.7 Timer Start/Stop

The **Timer Start/Stop** action is used to start or stop timer events. Once the Timer triggers are defined, the **Timer Start/Stop** states will appear and will let you start the timer that activates/deactivates the Timer trigger action.

After a timer event is defined, the Timer Start/Stop action can be incorporated into any trigger (see examples, in [Section 8.5](#)).

9.8 Delay

The **Delay** action lets you set a delay time of up to 60 seconds between actions. Set the delay time and click the **Add to List** button.

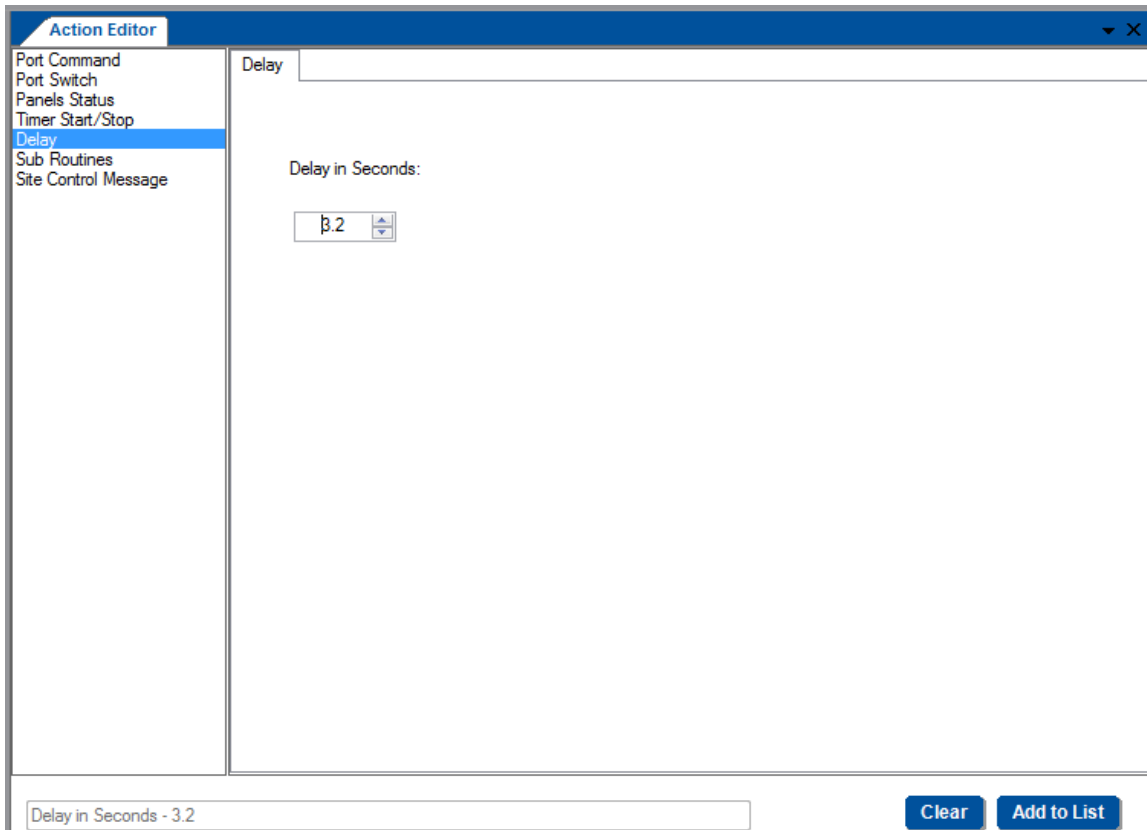

Figure 201: Delay – Set the Delay Time

9.9 Adding Sub Routines

Sub routines are enabled once a sub routine trigger is defined (see [Section 8.7](#)). After setting the sub routine trigger, you can add the sub routine trigger to any other trigger. This is helpful for using if you need to repeat a sequence of actions several times within a trigger or repeat the same sequence of action in several triggers.

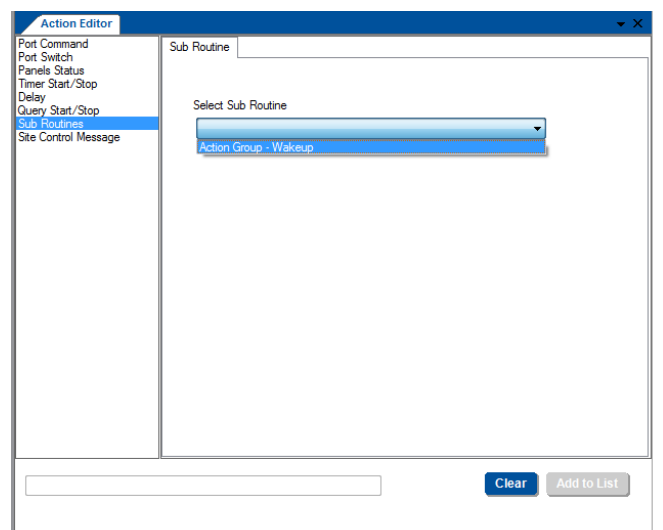

Figure 202: Sub Routines – Select a Sub Routine

9.10 Site Control Message

The **Site Control Message** action is used to send messages to **Site-CTRL** and display them.

Select the **Port**, the **Query** and the **Status**. If relevant, the status is set so that it fits the Site Control filtering categories. The message is typed as required.

For example, in case of a communication error query, a message is sent to **Site-CTRL**.

To set the Site Control Message command:

1. Select the communication error query:

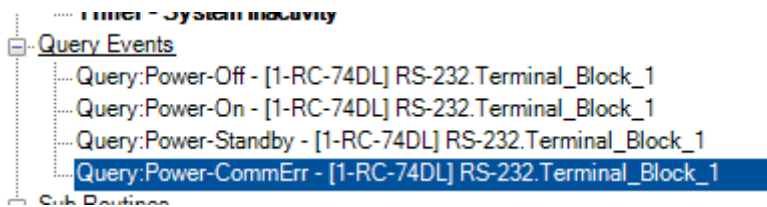

Figure 203: Site Control Message – Select the Query Event

2. In the **Action Editor**, select **Site Control Message**:

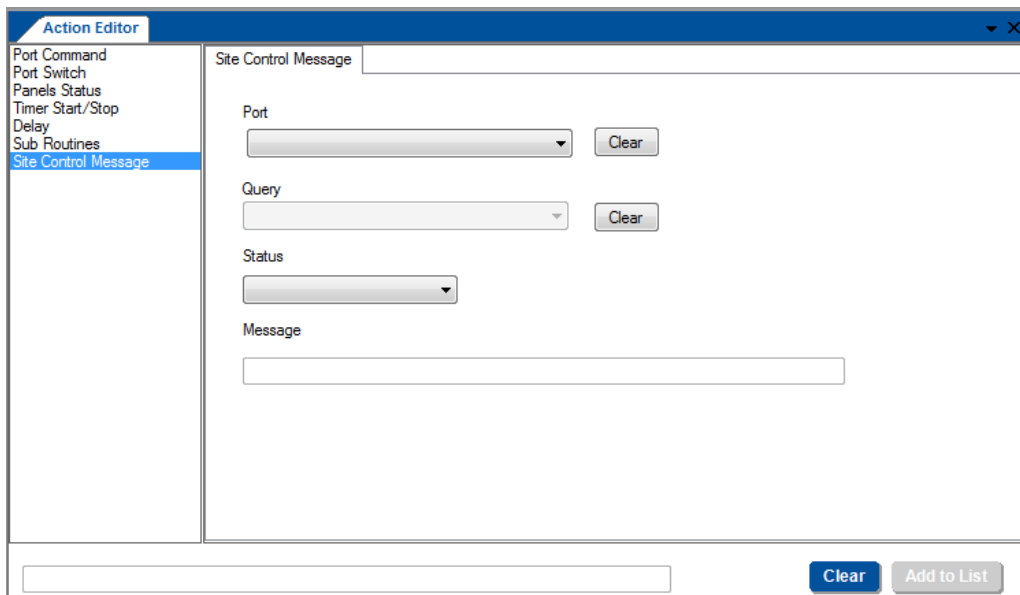

Figure 204: Site Control Message – Action Group Trigger is added to an Event trigger

3. Select the **Port** and **Query**:

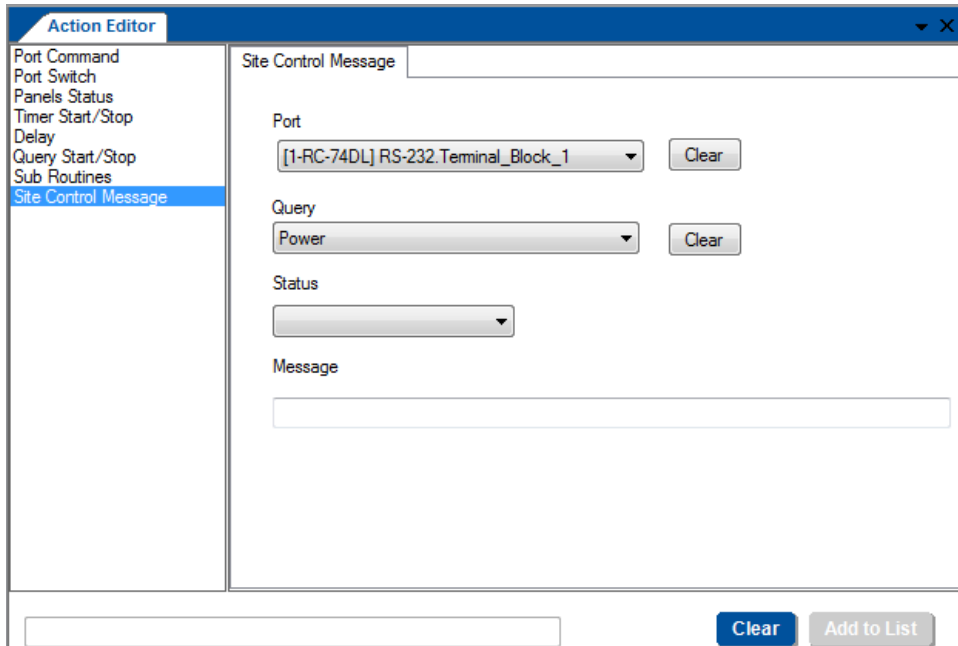

Figure 205: Site Control Message – Select Port and Query

4. Select the **Status**.

Status sets the level of the displayed message so that when in **Site-CTRL** messages can be filtered according to their levels of risk or importance this message will also be filtered in accordance with the **Site-CTRL** filtering levels.

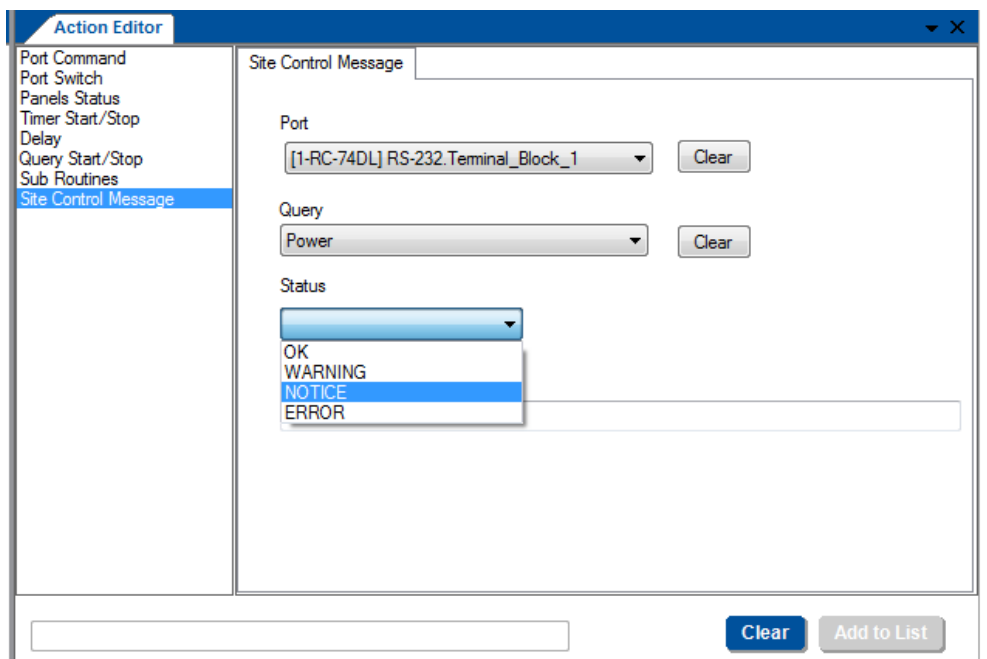

Figure 206: Site Control Message – Select the Status

5. Select **NOTICE**.

Note that if you select the LampHour query you need be sure that "Send parsed value" is checked, to allow the SiteCTRL main screen to show the Lamp Hour life in percentage.

6. Type the **Message**:

The screenshot shows the 'Action Editor' window with a sidebar on the left containing a list of actions: Port Command, Port Switch, Panels Status, Timer Start/Stop, Delay, Query Start/Stop, Sub Routines, and Site Control Message (which is highlighted). The main area is titled 'Site Control Message' and contains the following fields:

- Port:** A dropdown menu showing '[1-RC-74DL] RS-232.Terminal_Block_1' and a 'Clear' button.
- Query:** A dropdown menu showing 'Power' and a 'Clear' button.
- Status:** A dropdown menu showing 'NOTICE'.
- Message:** A large empty text input field.

At the bottom of the window, there is a preview box containing the text 'Site Control Message - NOTICE', a 'Clear' button, and an 'Add to List' button.

Figure 207: Site Control Message – Type the Message

7. Click the **Add to List** button.

10 Connecting to the Device

You are here:

Configuration Steps	Description	Section
Introduction	General information and system requirements	1
Planning	Carefully plan your controlled room	2
Installation	Install the Software	3
Introduction to K-Config	Get to know the K-Config main window, menus and quick access icons	4
Driver Manager	Define the Peripheral Device Drivers	5
Project Navigator	Define the Controlled Room	6
Port Manager	Assign the peripheral devices to the Master and Auxiliary device ports	7
Triggers	Activate the Triggers	8
Adding Actions	Describes how to add the various actions to a trigger	9
Connecting to a Device	Describes how to connect to a device, upgrade the firmware, read/write to the device and so on	10

While many actions are available to **K-Config** users without needing to connect to the device itself, the following actions require that the device is connected to your PC. These actions include:

- Firmware upgrade, see [Section 10.2](#)
- General settings, see [Section 10.4](#)
- Security Settings, see [Section 10.4](#)
- Date and time settings, see [Section 10.4.1](#)
- Syncing the configuration to the device, see [Section 10.5](#)
- Reading the configuration from the device, see [Section 10.6](#)
- Clearing the configuration from the device, see [Section 10.7](#)

You can connect your PC to:

- A Master device
- An auxiliary device that is connected with a K-NET cable to its Master RC
- An auxiliary device that is connected directly to the PC

10.1 Connecting Methods

Before you perform any of the actions described above, you need to physically connect to the device.

This can be done in any of the following ways:

- Connecting via the Ethernet
- Connecting to the device via the RS-232 port (no null-modem is required)
- Connecting the device directly to your PC via the USB connector Whether it is defined as an auxiliary device or a standalone Master

You can connect only via the available ports on the device.



Note that you can read from a device only via the Ethernet.

To connect a device:

1. Click the **Connect** button in the quick access toolbar.
You can also select Connect from the Device menu

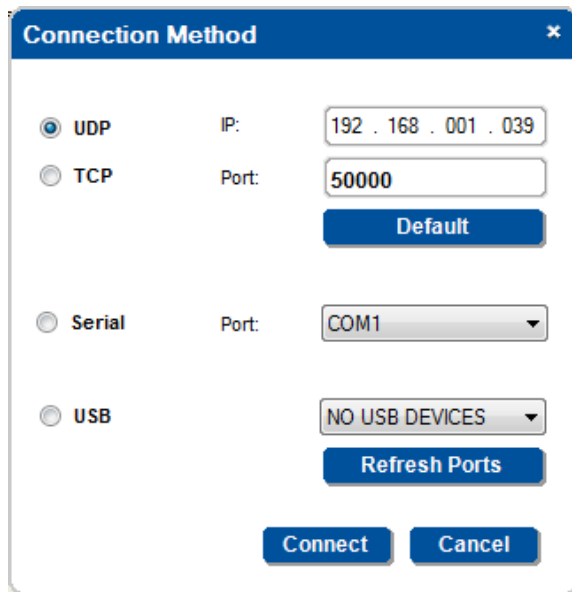

Figure 208: Connection Method Window

2. Select the **Connection Method** (Ethernet, Serial or USB).
3. Enter the data that is relevant to the selected connection method:
 - **UDP** – the device IP number and the port number
Click Default to return to the default IP number ([Section 10.1.1](#))
 - **TCP** – the device IP number and the port number (note that you have to set the port number to 50000)
Click Default to return to the default IP number ([Section 10.1.1](#))
 - **Serial** – select the port number to which the device is connected and set the baud rate ([Section 10.1.2](#))
 - **USB** – select the USB port to which the device is connected
Click refresh ports if a new port was added ([Section 10.1.3](#))

If the project navigator room configuration does not reflect the actual controlled room, the following warning appears:

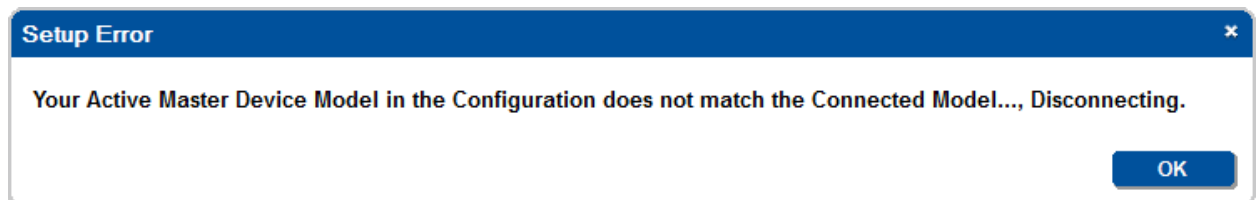

Figure 209: Configuration Mismatch Warning

10.1.1 Connecting via the Ethernet

To connect via the Ethernet (UDP + TCP)

1. Set your PC to enable Ethernet connection (see [Section 10.1.1.1](#)).
2. Type the device IP number.
3. For TCP only, set the port number to 50000
4. Click **Connect**.

10.1.1.1 Setting the ETHERNET Connection

You can connect the device (for example, the **SV-551**) via Ethernet using either of the following methods:

- Directly to the PC using a crossover cable
- Via a network hub, switch, or router, using a straight-through cable

Connecting the ETHERNET Port directly to a PC (Crossover Cable)

You can connect the Ethernet port of the **RC device** to the Ethernet port on your PC, via a crossover cable with RJ-45 connectors.



This type of connection is recommended for identification of the factory default IP Address of the **RC device (192.168.1.39)** during the initial configuration.

After connecting the Ethernet port, configure your PC as follows:

1. Click **Start > Control Panel > Network and Sharing Center**.
2. Click **Change Adapter Settings**.
3. Highlight the network adapter you want to use to connect to the device and click **Change settings of this connection**.

The Local Area Connection Properties window for the selected network adapter appears as shown in [Figure 210](#).

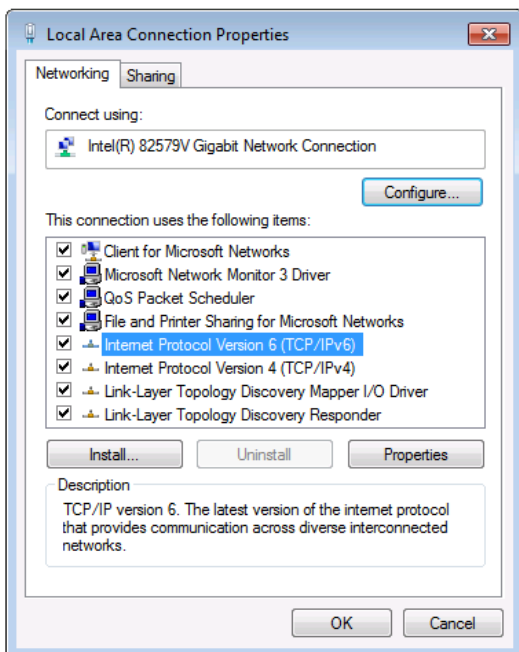

Figure 210: Local Area Connection Properties Window

4. Highlight either **Internet Protocol Version 6 (TCP/IPv6)** or **Internet Protocol Version 4 (TCP/IPv4)** depending on the requirements of your IT system.
5. Click **Properties**.

The Internet Protocol Properties window relevant to your IT system appears as shown in [Figure 211](#) or [Figure 212](#).

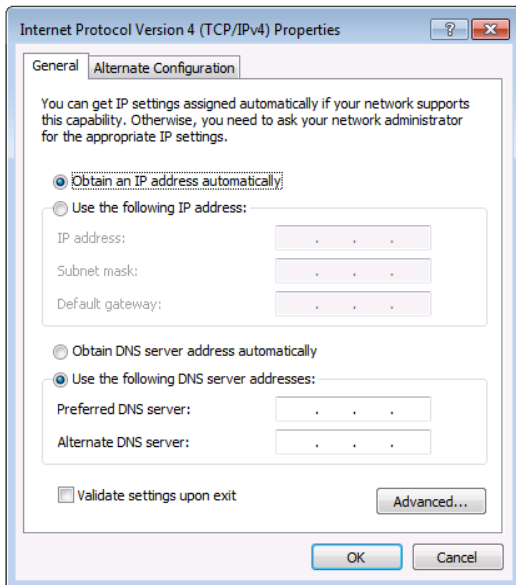

Figure 211: Internet Protocol Version 4 Properties Window

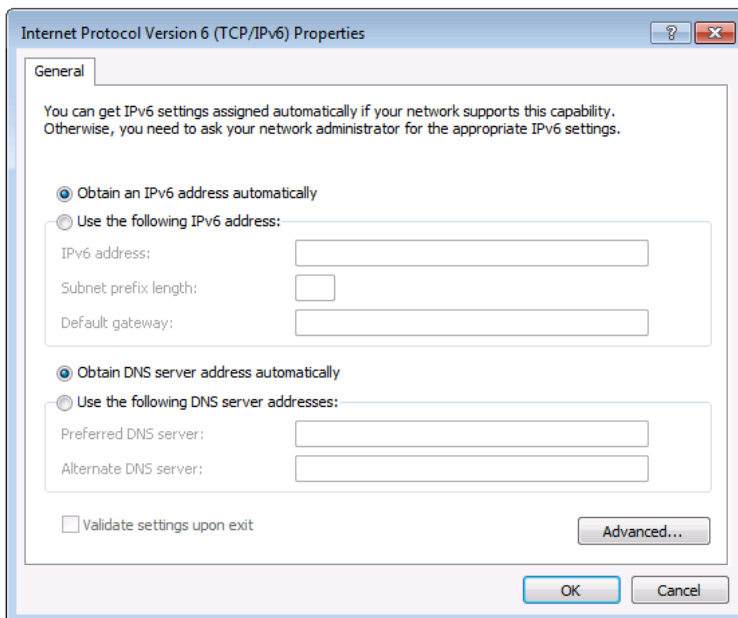

Figure 212: Internet Protocol Version 6 Properties Window

6. Select **Use the following IP Address** for static IP addressing and fill in the details as shown in [Figure 213](#). For TCP/IPv4 you can use any IP address in the range 192.168.1.1 to 192.168.1.255 (excluding 192.168.1.39) that is provided by your IT department.

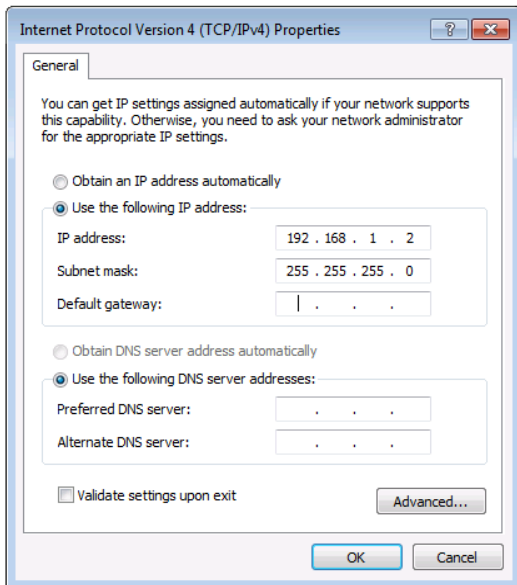

Figure 213: Internet Protocol Properties Window

7. Click **OK**.
8. Click **Close**.

Connecting the ETHERNET Port via a Network Hub (Straight-Through Cable)

You can connect the Ethernet port of the **RC device** to the Ethernet port on a network hub or network router, via a straight-through cable with RJ-45 connectors.

10.1.2 Connecting via the RS-232 Port

To connect via an RS-232 port:

1. Select the company number port to which the device is connected.
2. Select the baud rate.
3. Click **Connect**.

10.1.3 Connecting via a USB Port

To connect via a USB port:

1. Select the com port to which the device is connected.
2. Click **Connect**.

10.2 Set the K-NET IDs

Once the controlled room is ready, that is, the items are all actually installed, you need to assign the KNET ID for the Master and Auxiliary devices. The ID number of the Master RC is always 1, auxiliary devices will have a KNET ID from 2 and on, and the ID numbers allocated to the Virtual devices are 11 and 12. For example, in a controlled room, the Master controller is **RC-74DL**. One of the auxiliary devices connected is the **SL-10**. In order to communicate with the **SL-10**, you need to set the K-Net ID on the **SL-10**.

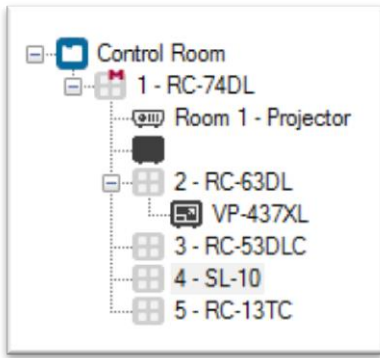

Figure 214: KNET ID – A Controlled Room Setting Example

To set the K-NET ID to an auxiliary device:

1. Right click the required auxiliary device in the **Project Navigator** area and select **Set K-NET ID**. The following window appears:

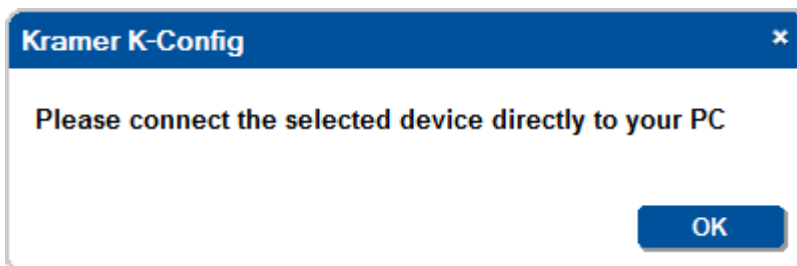

Figure 215: KNET ID – Connect the Device Directly to PC

2. Connect the auxiliary device (**SL-10**) directly to the PC (via USB) and then click **OK**.



If you are connecting the device via USB for the first time, you might need to define the USB port. To do this, follow the instructions in [Section 3.2](#).

The **Connection Method** window appears:



You might need to click **Refresh Ports** to have the USB port appear.

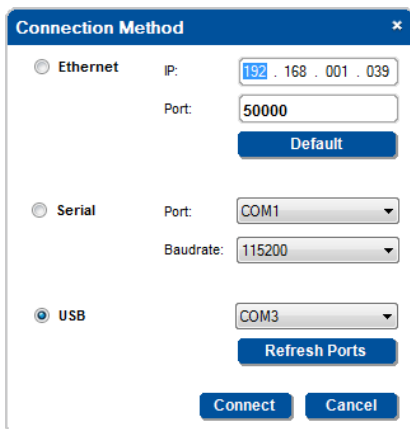

Figure 216: KNET ID – The K-NET ID Connect Window

3. Click **Connect**. The **Setting K-NET™ ID** window appears.

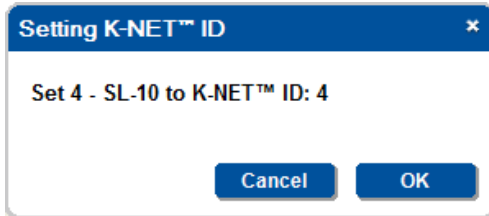

Figure 217: KNET ID – Setting K-NET ID

4. Click **OK** to set the ID number.

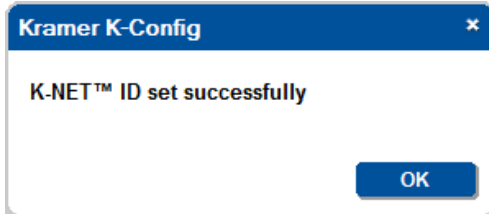

Figure 218: KNET ID –K-NET ID assigned

10.3 Firmware Upgrade



Before uploading a new firmware to a device, make certain that the firmware you have selected matches the connected device. In some cases, it will be possible to upload firmware that does not match a device, resulting in inoperability of the device.



Before uploading a new firmware to a device, disconnect it from Site-CTRL and Web Access.

To load new firmware:

1. Check for the latest firmware at: <http://www.kramerelectronics.com/support/downloads.asp>.
2. Connect the device.
3. Select **Firmware Update** from the **Device** menu.

The **Firmware Update** window appears:

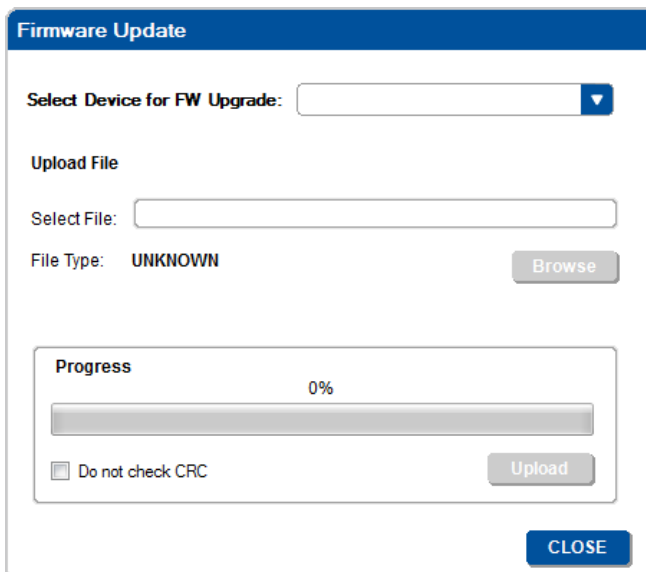

Figure 219: Firmware Update Window

4. Select the device to upgrade from the **Select Device for FW Upgrade** list box (**SL-10** in this example). You can select the Master Controller or any of the auxiliary devices connected.

5. Click the **Browse** button to find the firmware file.

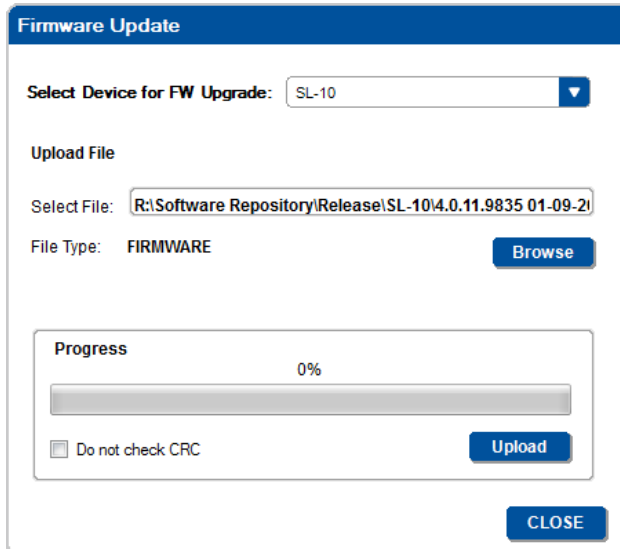

Figure 220: Load Firmware Upgrade Window

6. Click **Upload**. The following warning appears:

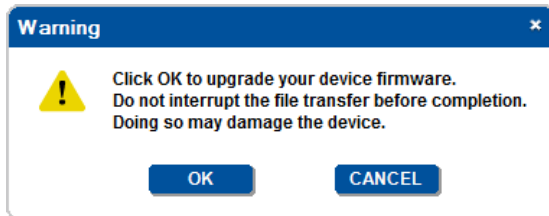

Figure 221: Firmware Upgrade Warning

7. Click **OK**.

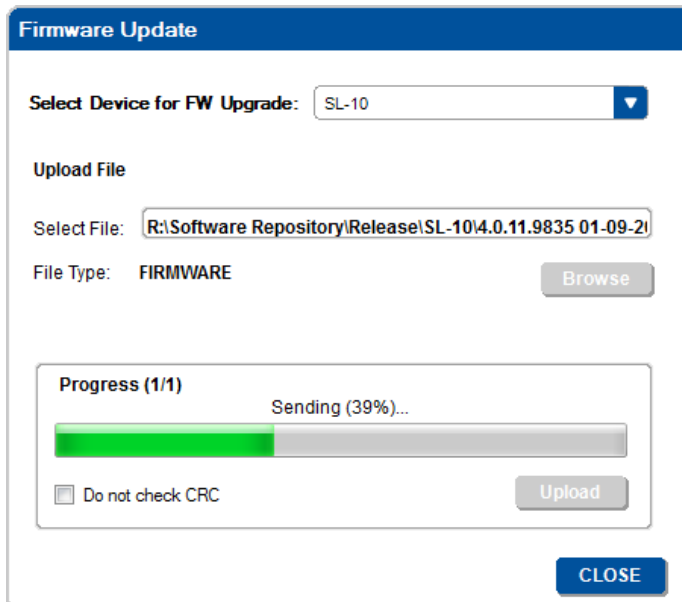

Figure 222: Firmware Upgrade Process

8. Upon Completion the following window appears:

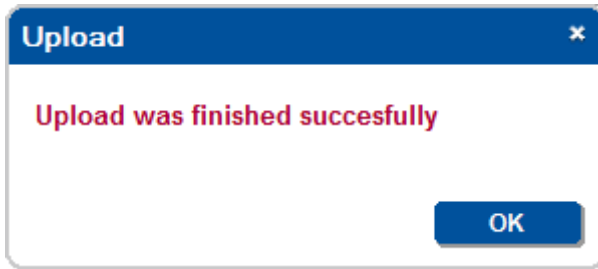

Figure 223: Firmware Upgrade Successful

9. Click **OK**.
Note that you might be asked to restart the unit.

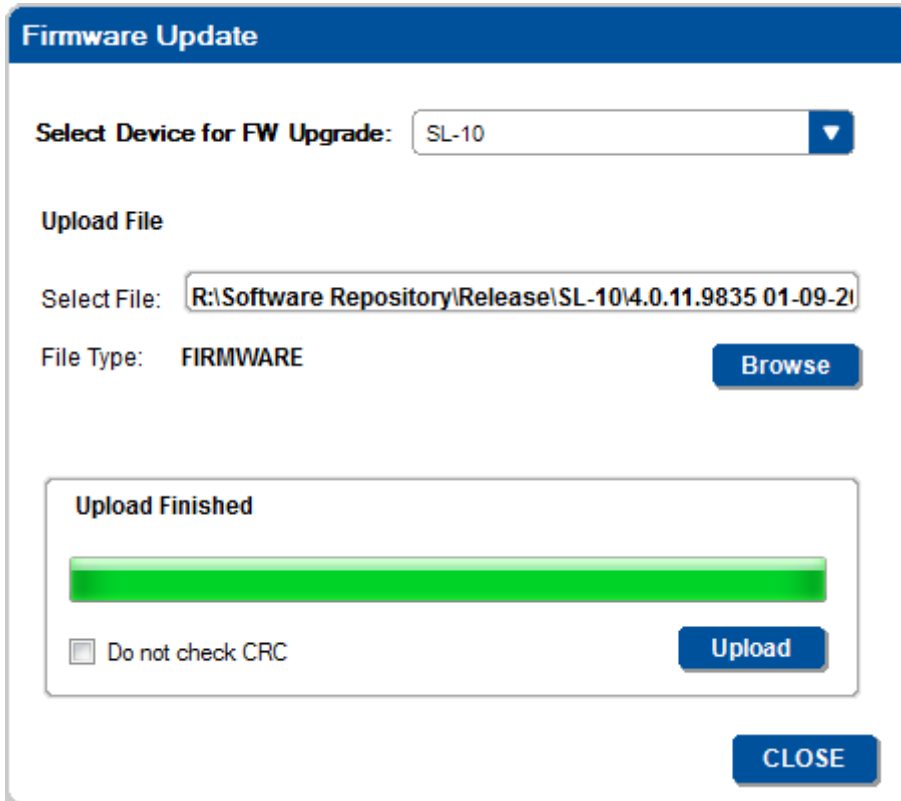

Figure 224: Firmware Upgrade Process Complete

10. Upon completion, open the **Device Settings** window to make sure the firmware was upgraded.



If the firmware number remains the same, close the **Device Properties** windows, disconnect and then reconnect the device, and open the **Device Properties** window again to check the Firmware number.

Device setting readout is possible with standalone room controllers and K-NET Master RC or Aux K-NET devices connected with a K-NET cable to their Master RC, as defined in the Room Control tree.

10.4 Device Settings Window

The Device Settings window reads the data from the connected machine.

1. Click the Connect button on the main window or select Connect from the Device menu.
The Connect window appears (see [Figure 37](#)).
2. Select the connection method to the standalone controller or Master RC and click the Connect button (in the Connection Method Window).



Device setting readout is possible with standalone room controllers and K-NET Master RC or Aux K-NET devices connected with a K-NET cable to their Master RC, as defined in the Room Control tree.

Figure 225 shows the general device settings tab, which includes the (master and auxiliary) device information: Name, Model, Description, S.N (Serial Number), Firmware, K-Net-ID and the Unlock keypad PIN code text box where you can set the key sequence to press to unlock the keypad in case it is locked by a trigger (activated by pressing a button, a schedule or via Web Access).

Since the button number does not appear on the actual keypad, the system integrator should inform the user regarding the key sequence

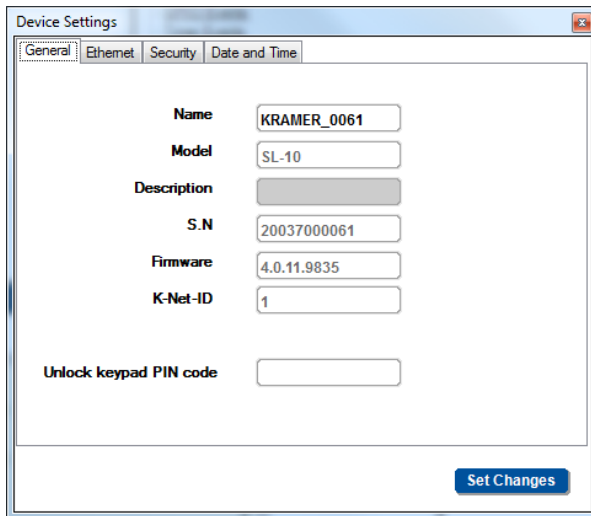

Name	<input type="text" value="KRAMER_0061"/>
Model	<input type="text" value="SL-10"/>
Description	<input type="text" value=""/>
S.N	<input type="text" value="20037000061"/>
Firmware	<input type="text" value="4.0.11.9835"/>
K-Net-ID	<input type="text" value="1"/>
Unlock keypad PIN code	<input type="text" value=""/>

Set Changes

Figure 225: General Device Settings

If you want to view the auxiliary device settings select that device in the **Project Navigation** area:

The **Device Settings** appears empty:

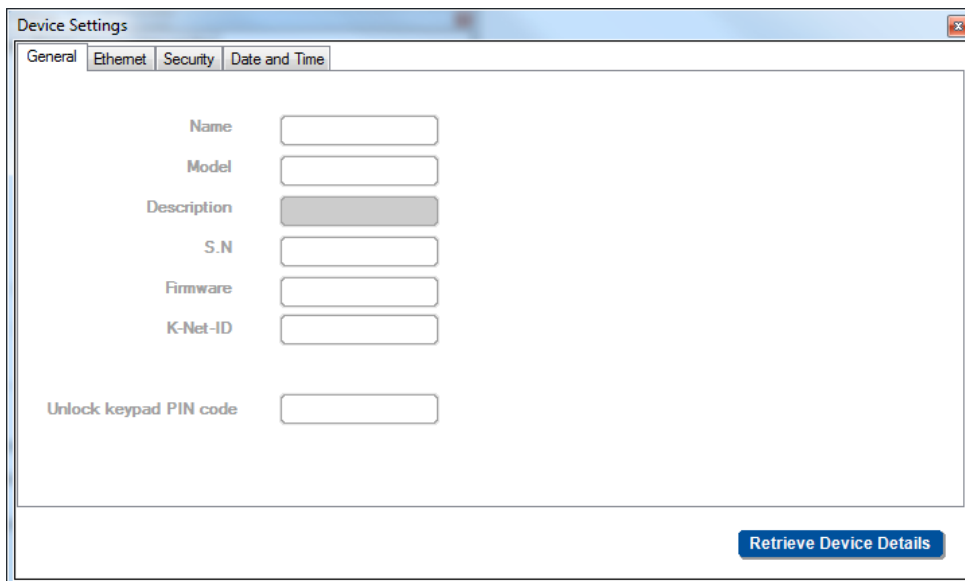

Name	<input type="text" value=""/>
Model	<input type="text" value=""/>
Description	<input type="text" value=""/>
S.N	<input type="text" value=""/>
Firmware	<input type="text" value=""/>
K-Net-ID	<input type="text" value=""/>
Unlock keypad PIN code	<input type="text" value=""/>

Retrieve Device Details

Figure 226: Selecting an auxiliary device

Click the **Retrieve Device Details** button. The following window appears:

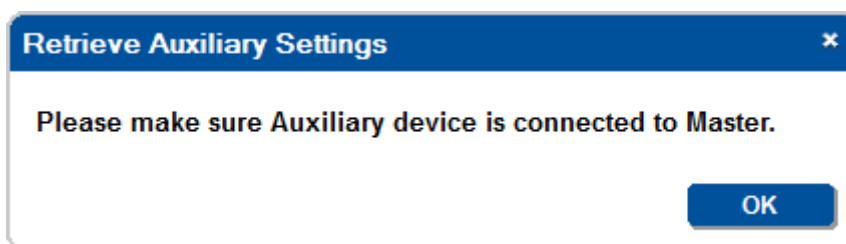

Retrieve Auxiliary Settings

Please make sure Auxiliary device is connected to Master.

OK

Click **OK**. The system retrieves the device settings and the following window appears:

Device Settings

General | Ethernet | Security | Date and Time

Name: KremER_4275

Model: RC-63DL

Description:

S.N: 00010934275

Firmware: 4.0.11.9835

K-Net-ID: 2

Unlock keypad PIN code:

Set Changes

Figure 227: Auxiliary Device Settings

Figure 228 shows the **Ethernet** information, which can be changed if required:

Device Settings

General | Ethernet | Security | Date and Time

Port: 50000

IP: 192 . 168 . 55 . 40

Gateway: 192 . 168 . 0 . 1

Mask: 255 . 255 . 0 . 0

MAC: 00-1d-56-00-c2-d0

DNS Master: 0 . 0 . 0 . 0

DNS Secondary: 0 . 0 . 0 . 0

DHCP Enabled

Set Changes

Figure 228: Ethernet Settings

Figure 229 shows the **Security Settings**:

Device Settings

General | Ethernet | Security | Date and Time

Secure Mode: OFF

User Pass:

Admin Pass:

Set Changes

Function	
Secure Mode:	OFF – the product definitions and configuration can be changed without requiring a password ON – a password is required to change the configuration and view or change the device definitions
User pass:	This password lets you view the device definitions in Web Access and Site-CTRL without changing the definitions
Admin Pass	Lets you change the device definitions and configuration via Web Access and K-Config

Figure 229: Security Settings

Figure 230 shows the **Date and Time** settings (see [Section 10.4.1](#)):

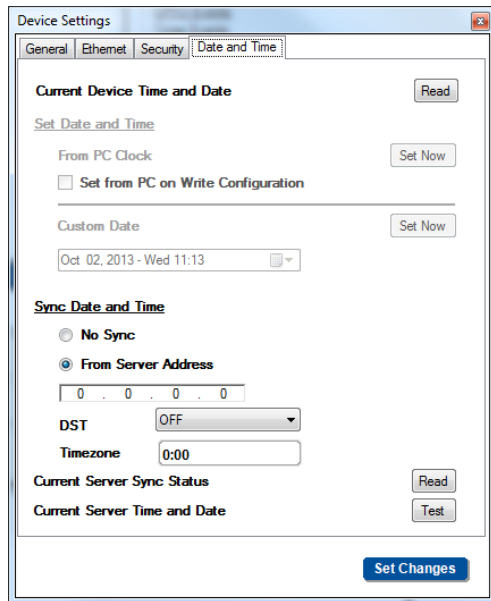
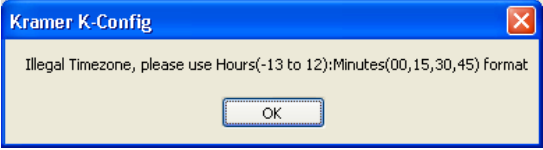

Figure 230: Date and Time Settings

Function	
This area applies to devices with an Ethernet connection and time server settings options and lets you set the device's internal clock to use with the scheduler (see Section 8.1). The date and time can be set either manually, via a local server or via the Ethernet	
Current Device Time and Date	Click the Read button to read the device's current date and time
Set Date and Time	Click the Set Now button to set the date and time via one of the following options:
	From PC Clock (if No Sync is checked) You can check the box next to Set from PC on Write Configuration to have the date and time updated whenever writing a configuration
	Custom Date (if No Sync is checked) Select a date and time from the drop down calendar
Sync Date and Time	Check radio button: No Sync – to read the date and time from the PC clock or by setting a custom date (see above) From Server Address – type an IP number to read from a server address
DST	Daylight Saving Time or Summer Time correction. Set to ON if necessary
Timezone	Set the time zone relevant to UTC (Coordinated Universal Time). The time zone can be set from -13 to +12 hours relative to UTC in 15 minute intervals (00, 15, 30 or 45 minute intervals). For example, the time zone in Adelaide, Australia is UTC +9:30, therefore 9:30 needs to be entered in Timezone for that particular location. If the value entered is out of range, the following message appears: 
Current server Sync Status	Click the Read button to read the date and time on the server Note that the time displayed includes the DST and timezone modifications
Current Server Time and Date	Click the test button to check the status on the server



Note that the **Date and Time** area appears only for devices that include an Ethernet connector and support this function.

10.4.1 Setting the Date and Time

You can set the date and time on machines that have an Ethernet connector to use with the scheduler. You can set the time from several sources such as from a PC connected to the device, an NTP (local) server, or the Ethernet. You can also set the time and date manually.

To read the current date and time on the device, click the Read button:

Current Device Time and Date



The device time and date appears:

Wed, Oct 02 2013, 11:32:04

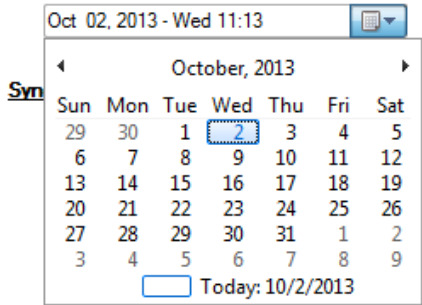

The following table summarizes the date and time setting options:

Set Date and Time	Procedure	
From a connected PC Clock	1. Click the "Set Now" button.	From PC Clock <input type="button" value="Set Now"/>
	2. Click Read (from device) to check the updated values.	Sun, May 12 2013, 11:56:09 <input type="button" value="Read"/>
	If you want the time and date to be set whenever writing a configuration, check "Set from PC on Write Configuration".	
Manually	1. Click the dropdown box.	Custom Date Oct 02, 2013 - Wed 11:13 <input type="button" value="Calendar"/>
	2. Select the desired date and time from the dropdown box.	Custom Date Oct 02, 2013 - Wed 11:13 <input type="button" value="Calendar"/> 
	3. Click the Set Now button.	Custom Date <input type="button" value="Set Now"/>
	4. Click Read (from device) to check the updated values.	Wed, Oct 02 2013, 11:13:57 <input type="button" value="Read"/>
From a server address	1. In the Sync Date and Time area, check "From Server Address".	Sync Date and Time <input type="radio"/> No Sync <input checked="" type="radio"/> From Server Address 0 . 0 . 0 . 0
	2. Type the IP address. For example, 192.168.0.6	Sync Date and Time <input type="radio"/> No Sync <input checked="" type="radio"/> From Server Address 192 . 168 . 0 . 6
	3. Set the DST to ON (for adjusting the time to the "summer" clock) if required	DST <input type="button" value="OFF"/> Timezone <input type="button" value="OFF"/> <input type="button" value="ON"/>
	4. Set the time zone according to UTC. For example, the time in Jerusalem is UTC +2:00.	Timezone <input type="text" value="2:00"/>
	5. Click the Read (from server) button (below the IP number).	Current Server Sync Status <input type="button" value="Read"/> Current Server Time and Date <input type="button" value="Test"/>
	6. Click Read (from device) to check the updated values.	Current Device Time and Date <input type="button" value="Read"/>
	The device updated date and time appear	Sun, May 12 2013, 12:18:04 <input type="button" value="Read"/>
	In case there was a problem reading the date and time, the following message appears:	Failed getting Date and Time. <input type="button" value="Read"/>

10.5 Syncing the Configuration to the Device

Once the configuration is ready, you can sync (write) it to the device, by selecting Sync Configuration to Device from the Device menu list.

Note that:

- In Master-Auxiliaries configurations, the configuration file is always written to the Master
- When using a standalone room controller, the configuration file is written to the room controller

In case you have written a configuration file to a device and it is now connected as an auxiliary device to another master, you have to define the device as an auxiliary device and upload an updated configuration file to the Master.

Before writing the configuration to the device you have to save it as a project.

To write a configuration to the device, do the following:

1. Connect the PC to the Master or the standalone room controller via the Ethernet/RS-232/USB.
2. Click the **Connect** button (or select Connect from the Device menu list).
3. In the **Device** menu, select **Sync Configuration to Device** (or click the Sync to Device button on the top right).

You will be prompted to save the configuration as a project:

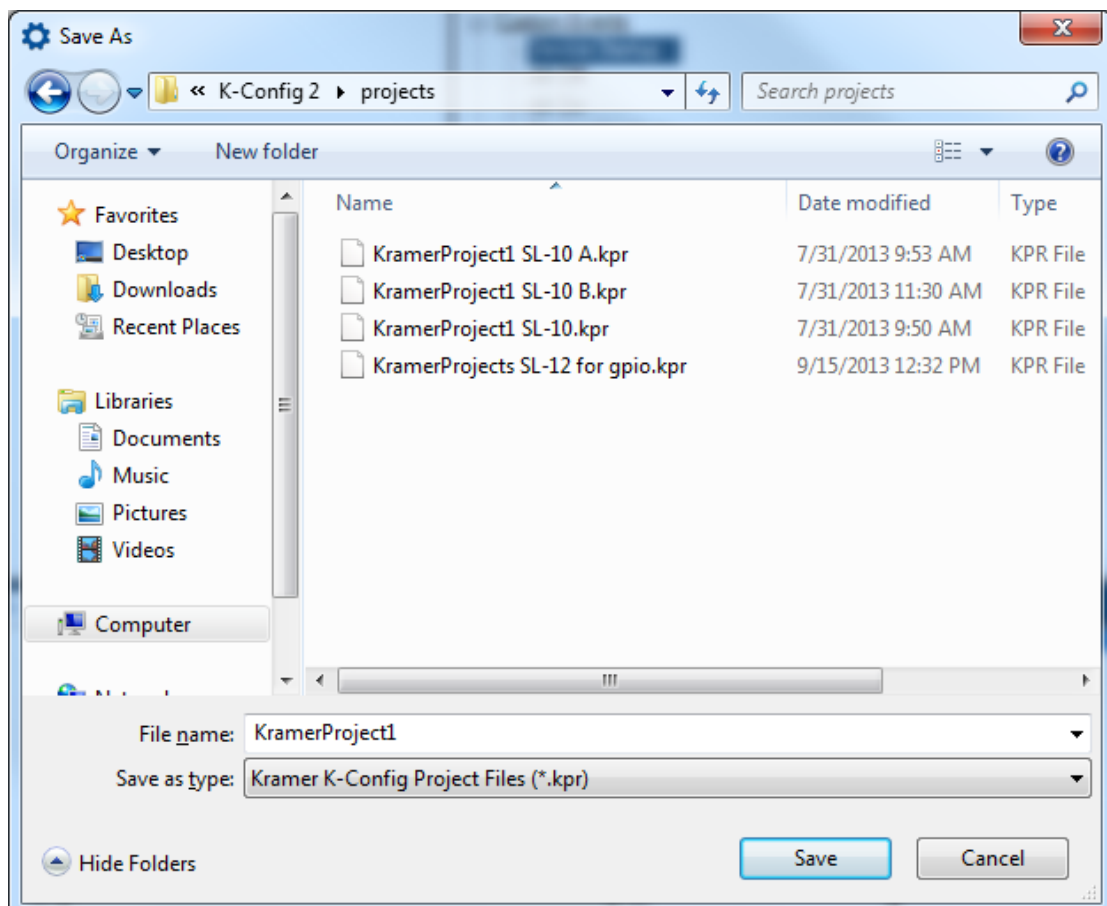

Figure 231: Loading a Configuration

4. If required, change the file name and then click **Save**.
The **Write Configuration** warning appears:

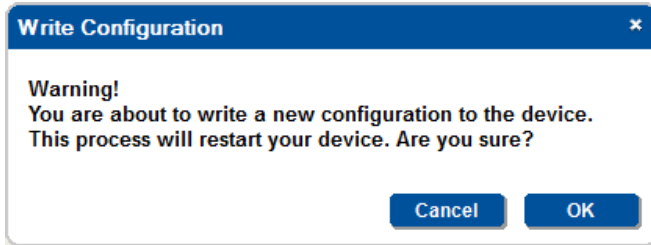

Figure 232: Write Configuration warning



Note that during the Sync process, **K-Config** writes the current configuration and saves (to its current project name) it as well.

5. Click **OK**.

The Writing process appears on the top left part of the main window. After uploading the device resets

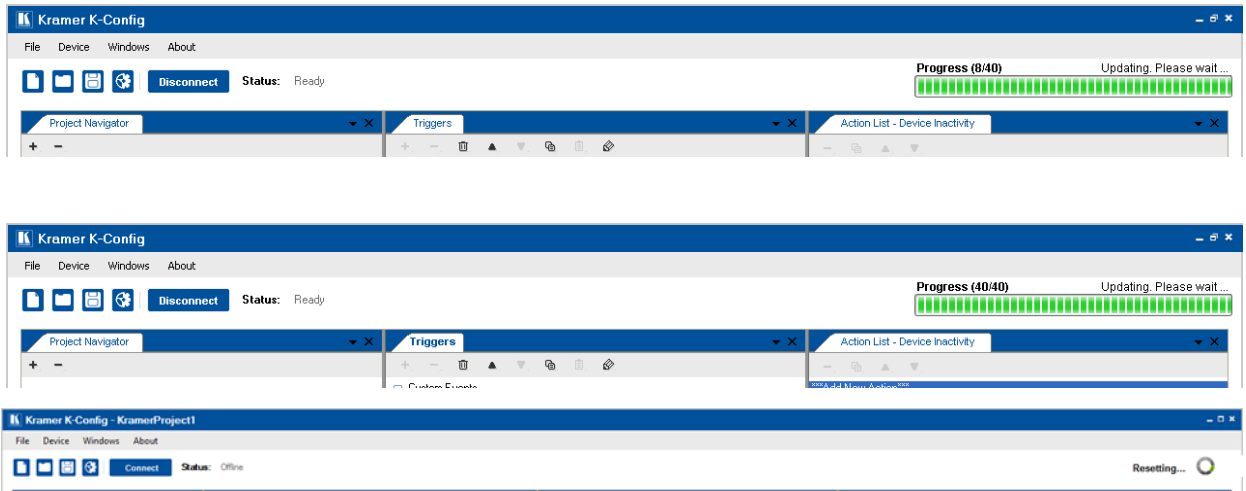

Figure 233: Writing and Device Resetting Process

6. Upon completion, the following window appears:

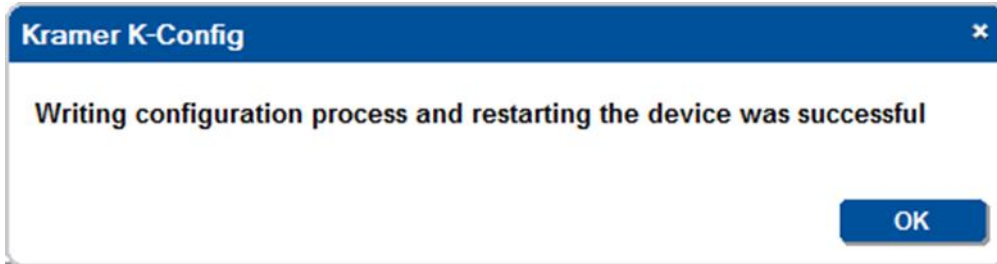

Figure 234: Writing Complete

7. Click **OK**.

10.6 Reading the Configuration from the Device

In order to read the Device configuration you have to add the system setup in the Project Navigator window. Note that you cannot read the device configuration via the USB port.

1. Connect the PC to the Master or the standalone room controller.
2. Click the **Connect** button (or select Connect from the Device menu list).
3. In the **Device** menu, select **Read Configuration from Device**.

The following message appears:

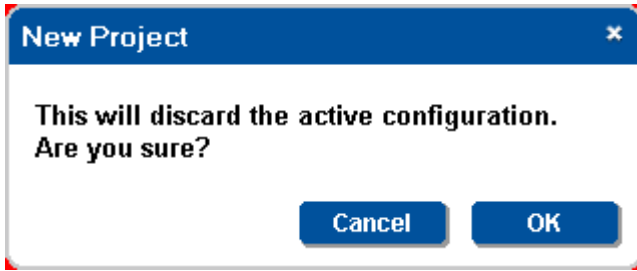

4. Click **OK**.
Read is in Process:

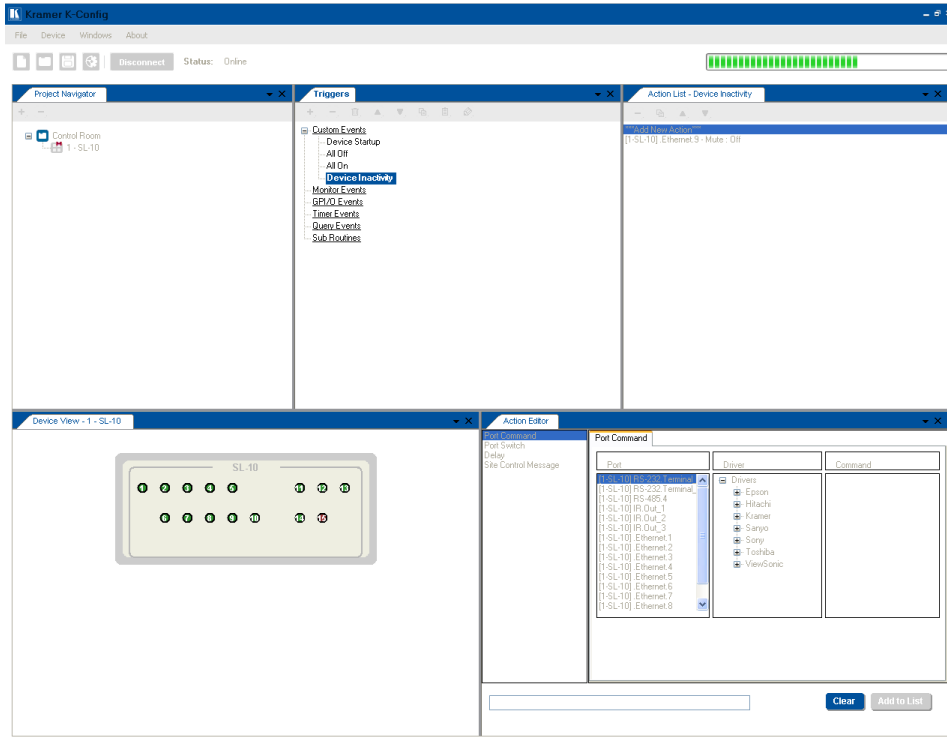

Upon completion, the following message appears:

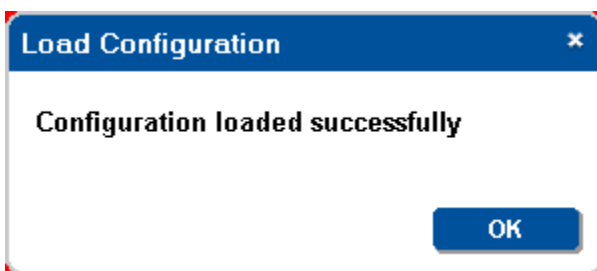

The Device configuration is now uploaded to the PC.

10.7 Clear Configuration from Device

To clear the device configuration:

1. Connect the PC to the Master or the standalone room controller.
2. Click the **Connect** button (or select Connect from the Device menu list).
3. In the **Device** menu, select **Clear Configuration from Device**.
The following message appears:

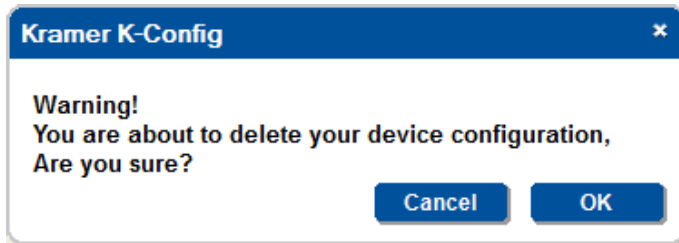

4. Click **OK**.

The device is being formatted and upon completion, the following message appears:

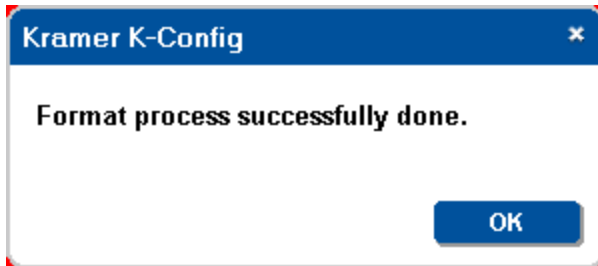

Any attempt to read the formatted device now, results in the following message:

